Recognized Authority on Connellsville Coke Trade.

The Weekly Courier.

Circulates Wherever Coke is Manufactured or Used.

VOL. 33, NO. 28. CONNELLSVILLE, PA., THURSDAY MORNING JANUARY 18, 1912 EIGHT PAGES.

Prices and Prospects.

PRICES DO NOT FIGURE IN BUYING.

In Past Week Everything Yielded to Question of Finding Coke

TO KEEP THE FURNACES RUNNING

Furnace Brought From $1.85 to $2 For Prompt Delivery—Scarcity Continued Because of Weather—Little Interest in Contract Market

Special to The Weekly Courier

PITTSBURG, Jan. 17.—Everything has yielded in the past week to the question of finding coke with which to keep the furnaces running. Many of the furnaces have been dangerously short and in purchasing prompt coke price has been a secondary consideration, the chief question being whether the coke could be shipped. There is no regular market price, each transaction being a law to itself. Frequently a purchase has been made on a price named without the buyer taking time to see if the coke could be bought more cheaply elsewhere because the seller would not hold the offer open.

As a result of this condition sales of prompt furnace coke have been made in the past week at all prices from $1.85 to $2, no sales being heard of outside these prices for furnace, although foundry coke has brought as high as $2.25 and perhaps occasionally more for single carloads. The total sales of prompt coke have, however, not been particularly large, the feature of the market being the persistence of some buyers for small lots.

The scarcity would have eased off before this, had it not been for the extremely cold weather, which has made the men indifferent to work, has interposed physical difficulties at the operations, and has delayed railroad traffic. Last Saturday a coal train, which would be a normal load for one locomotive, was stalled with four locomotives.

While coke is not practically as scarce as it has been at any time in the past four weeks, there are slight signs of a letting up. In two or three instances furnaces have requested suspension of shipments for two or three days. This, however, is no guide to conditions at other furnaces. While the ones in question were getting no coal, shipments had wished to use up stocks accumulated against the possibility of trouble, other furnaces are in as great need of coke as ever.

Charges are being made that some operators are taking coke which they should ship on contract and disposing of it in the spot market on account of being able to secure $2 or 30 cents per ton more. Whether these charges are true or not, it is a familiar recollection in the coke industry that last summer furnaces were caught buying spot coke at $1.40 or thereabouts and taking less than their requirements on contract at from $1.10. Human nature, it is said, does not vary much the world over.

Very little interest is manifested in contract coke at this time, on account of the excitement in the prompt market. One contract however, is noted at $1.80, and this is the minimum with some operators asking $1.90 and $2.

Foundry coke has sold, owing to the scarcity, and small lots have sold all the way from $2 to $2.50, with perhaps a few sales at still higher prices. The demand for foundry coke, however, has been relatively light.

Prices cannot be quoted closely, as the market varies from day to day, but the following are representative of what has been done this week:

Prompt furnace	$1.85@$2.00
Contract furnace	$1.80@$1.90
Prompt foundry	$2.00@$2.25
Contract foundry	$2.00@$2.25

The pig iron market has been quiet, but is very firm, and foundry grades are showing a slight advancing tendency, though prices are not quotably higher.

FEBRUARY 21 IS DATE SET FOR COKE RATE PROTEST

Independent Producers Receive Word That Testimony Will Be Taken in Washington Then

Secretary E. H. Lowe of the Independent Coke Producers' Association has been notified that the hearing in the rate protest the coke operators are making against the railroads of the Connellsville coke region will be held on February 21. The original date was December 15, but this was continued until January 18. The second postponement was made at the request of the operators.

Wade H. Ellis of Ohio has been retained to represent the interests of the coke producers who expect to present a strong case before the special examiner of the Interstate Commerce Commission.

Track in Tunnel

The Western Maryland track has been laid from Cumberland to and into Big Savage tunnel and work on the second track has been started. The line will be double tracked at this time between Cumberland and Big Savage.

Falls Into Creek

Mike Mondsela, aged 39 years, of Butte, was taken to the Uniontown hospital Sunday night. He fell into the creek at Leisenring No. 2 and almost froze to death.

LULL IN STEEL MARKET.

Condition Is Sharp Contrast to Activity Preceding Holidays

NEW YORK, Jan. 18.—The American Metal Market and Daily Iron and Steel Review says:

"The iron and steel markets continue quiet, making a sharp contrast with the activity which prevailed for several weeks prior to the holidays. In some quarters the quietness has caused considerable uneasiness. In other quarters it is simply the expected, which has happened intensified by the extremely cold weather which has stopped outside operations entirely in many localities.

"In the past week specifications for finished steel products have been only fair, averaging between 60 and 70% of current production. New business has been still lighter. The mills booked from 50 to 100% in excess of output during a portion of November and practically all of December could stand a prolongation of the present quietness into February, in some cases into March, without having operations interfered with. To those who feared there was too fast a pace in the closing weeks of last year the present lull should prove very comforting.

"Prices of steel products have not suffered at any point, except that the Chicago market is a little more open and in bars is well below the $1.10 Pittsburg basis, which is well maintained except in the West, while there are rumors of occasional shading in some sheet products.

"In fact market judges insist, and most reasonably, that market experience since January 1st is no criterion, on account of inventory and other financial adjustments, as well as the extremely cold weather interfering with the normal flow of business, and point out that judgment should be suspended until the close of the month."

REPORTED THAT JOHN D. NOW CONTROLS WESTERN MARYLAND

Has Two Representatives on the Board and Is Credited With Owning Controlling Interest

It is reported that John D. Rockefeller has assumed control of the Western Maryland railroad. It is understood that Mr. Rockefeller is the largest individual stockholder. He has two representatives on the board of directors in Frederick J. Lewis and Henry L. Cooper. Among other directors are D. A. Lima, representative of the Deutsche Bank of Berlin; A. W. Smith, president of the Equitable, and Winslow S. Pierce, formerly closely associated with George J. Gould, but now with Kuhn, Loeb & Company in the reorganization of the Wabash. Mr. Gould is also director. But control of the road passed from him when it was reorganized.

The personnel of the Western Maryland board is of timely interest because of the new financing that has just been announced. The company is completing an eighty-seven mile extension to connect with the B. & O. for which provision has already been made, and proposes to use the receipts from the sale of $8,000,000 notes in the acquisition of equipment, expansion of terminal and yard properties and generally the enlargement of facilities. It is one of the few railroads that have recently gone in for new construction, and anyone who thinks its policy foolish is referred to and directors containing the names of men controlling the railroads. From its policy of expansion no other inference can be drawn than that its directors anticipate good times for the railroads. Also the fact that Mr. Rockefeller is still, if not dominant in the affairs of the company, is interesting commentary on the widely circulated reports about bearish sentiment at 26 Broadway.

ENOUGH CARS TO MEET DEMAND SAY B. & O. MEN

Cold Weather Has Impeded Movement of Traffic But Supply Is Equal to the Demand

Although the general movement of Baltimore & Ohio freight cars has been retarded to some degree during the recent cold spell, Car Distributor Joseph Page Tuesday announced that the company had plenty of cars on hand and that there had been no trouble from a car shortage.

At the local yards it has been practicable for the past few days a slight decrease in number of cars used, but the number on hand is sufficient to meet the demand. Railroad men are becoming accustomed to the weather conditions and it is expected will make better time than heretofore. This means that all trains on the road will be running on schedule within a few days. Local railroad men are expecting a break in weather conditions in the next week.

New Locomotive Plant

The new western plant of the Baldwin Locomotive Works will be located in the Calumet region of Indiana. The works will employ 15,000 men when complete.

To Have an Abattoir

A $25,000 packing house and abattoir will be built in Uniontown by local capital headed by F. S. Lackey, William Lackey and others.

Boy Scouts Grow

There are now 8,000 scoutmasters registered with the Boy Scouts.

Review of the Connellsville Coke Trade.

Statistical Summary.

PRODUCTION	WEEK ENDING JAN. 13, 1912				WEEK ENDING JAN. 6, 1912			
District	Ovens In	Ovens Out.	Tons		Ovens In	Ovens Out	Tons	
Connellsville	23,208	17,033	6,175	229,806	23,208	16,163	7,015	183,885
Lower Connellsville	15,565	12,197	3,368	161,626	15,597	11,930	3,667	139,021
Totals	38,773	29,230	9,543	391,432	38,805	28,093	10,712	322,906
Furnace Ovens								
Connellsville	18,565	13,844	4,721	186,800	18,565	12,974	5,591	144,311
Lower Connellsville	5,571	4,504	1,067	60,260	4,615	3,483	1,132	40,415
Totals	24,136	18,348	5,788	247,060	23,180	16,457	6,723	184,726
Merchant Ovens								
Connellsville	1,643	3,189	1,454	43,006	4,643	3,189	1,454	39,075
Lower Connellsville	9,994	7,693	2,301	101,366	10,982	8,447	2,535	98,575
Totals	14,637	10,882	3,755	144,372	15,625	11,636	3,989	137,650

SHIPMENTS	WEEK ENDING JAN. 13, 1912	WEEK ENDING JAN. 6, 1912
To Pittsburg	3,620 Cars.	3,614 Cars.
To Points West of Pittsburg	5,051 Cars.	4,655 Cars.
To Points East of the Region	670 Cars.	826 Cars.
Totals	9,341 Cars.	9,095 Cars.

BIG STEEL PLANT FOR INDEPENDENTS.

Mahoning Valley Furnaces Merged in $15,000,000 Corporation.

TO BUILD OPEN HEARTH PLANT

There Will Be Blooming, Bar and Bar Mills—For 10 Years Those Interested Have Been Making Plans for the Combination

YOUNGSTOWN, O., Jan. 18.—The combination of the big independent interests of the Mahoning Valley with a number of finishing plants, with a capital of $15,000,000, was perfected and consummated yesterday when a charter was signed to organize and incorporate the Brier Hill Steel Company, to erect a large plant in Brier Hill in connection with the plants of the Brier Hill Iron & Coal Company, the Youngstown Sheet & Tube Company and the Thomas Steel Company of Niles.

For 10 years plans have been laid for the organization of such a company. The Brier Hill Iron & Coal Company and the Youngstown Sheet & Tube Company, which will be the Stambaugh interests, have been prepared for the step which will be necessary for the independents from the steel plant of their own.

The two companies have large ore interests in the Superior regions and coal interests in the coke district, which are secondary to those of the United States Steel Corporation.

For years the two firms of the Brier Hill Iron & Coal Company and Youngstown Steel Company have been backbone of the Mahoning and Shenango Valley Iron Association. Recently the Carnegie Steel Corporation and the independents which have in the past fought fiercely of the Bessemer pig iron have been in consultation, their purpose and the independent furnaces have been without an outlet.

The companies in the past 8 years have been buying large tracts of land, just west of the furnace of the Brier Hill Iron & Coal Company and have sufficient land to build the plant proposed—a large open hearth steel plant with blooming, billet and bar mill, together with other finishing mills.

Among the men directly interested in the project are R. H. Stambaugh, John Led, David Tod, John Stambaugh, E. Ford, C. Steese and J. Butler of Youngstown, W. Auble, Thomas of Niles and Thomas H. Wilson of Cleveland.

There will be no bonds issued and all the stock has been subscribed in addition to the direct working capital with the control of the ownership interests.

WEST PENN SEEKS FRANCHISE FROM UNIONTOWN COUNCIL

Three Ordinances Were Presented Last Night by Right of Way Agent Fletcher

With the view to an early completion of its new line between Connellsville and Uniontown, which has already been constructed to Phillips within two miles of the county seat, Right of Way Agent F. F. Fletcher of the West Penn on Tuesday submitted three franchise ordinances to the Town Council of Uniontown.

Three different routes are covered in the ordinances. If they are passed it will give the West Penn several methods by which the line can be completed. Because of the exorbitant prices asked for rights of way outside the borough it may be necessary to make a change in present plans, and the passage of these ordinances will make this possible.

STRIKE THREATENED.

Armed British Miners May Cause Tie-up of Industry

LONDON, Jan. 18.—[illegible] Scare of the Miners' Federation of Great Britain [illegible] Lord Lansdowne's [illegible] membership [illegible] strike [illegible] will [illegible] the [illegible] Government [illegible] Lansdowne [illegible] Government [illegible] Lansdowne [illegible] Government [illegible] Lansdowne

INDUSTRIAL BOOM HITS PUMP FIRM

Boyts, Porter & Company are Deluged With Orders for 1912.

WILL MEAN A CONTINUOUS RUN

Although the Factory Was Operated Steadily During 1911 Indications Are That This Year Will Run Close to Banner Period of 1907

Following closely on the renewed activity in the coke trade in the Connellsville region comes a statement by Boyts Porter & Company one of Connellsville's oldest and most successful concerns that they are experiencing an almost unprecedented season of prosperity Beginning with the week before Christmas business has taken a jump forward Heavy orders have been placed and are being placed that time

Many inquiries are being received daily and the fame of the Yough pump is reaching distant sections of the country

We are experiencing a revival of business conditions unrivalled since the boom times of 1907 said General Manager Clarence W Hayes when seen recently The business situation about the coke region is very strong and favorable and prospects for prosperity in a new year were never better

The many inquiries and orders that have been placed for pumps indicates that many improvements held over for the past two years are being taken up with a view towards the revival of business The Boyts Porter & Company shops are running full More workmen are employed than ever before New machinery was recently installed to supply the demand The shops were run on full time during 1911 and the present outlook indicates that they will be much busier this year The most popular pump being made by the local company seems to be the Deep Plunger Wood Line Mine pump closely followed by the plunger electric driven mine pump Many orders are being placed for hoist well and boiler feed pumps

One order has been filled for the Kaiser Coal Company of Hartshorn Okla. This is the most distant order received Another has been filled for the East Tennessee Brewing Company of Knoxville Tenn A tank pump was sent them A large majority of the remaining orders are from the immediate neighborhood Among the orders placed within the past three weeks are the following

One 20"×10 ×15 double plunger Wood Line mine pump to Mt Pleasant Connellsville Coke Company

One 14"×8 ×12 double plunger Wood Line mine pump to Barnsdale and East Brady Coal Company East Brady Pa

One 16" ×8"×12 double plunger Wood Line mine pump and one 6 ×4 ×8" mine pump for the Rochester Pittsburg Coal & Iron Company

One 20 ×12 ×30 special boiler feed pump for the Springfield Light Heat and Power Company of Springfield O

Two 6 ×4 ×8 tank pumps to East Tennessee Brewing Company of Knoxville Tenn

One 6 ×4 ×8 electric driven mine pump to Kaiser Coal Company of Hartshorn Okla

One 10 ×15 ×12 mine pump to the Yough & Ohio Coal Company

One 15" ×9 ×8" boiler feed pump to Pittsburg Buffalo Company

One 10 ×5"×18" boiler feed pump to Monongahela Consolidated Coal & Coke Company

Two 20 ×20 ×48 hot well pumps one 20 ×12 ×30 special boiler feed pump to Cincinnati Traction Company

One 6 ×4 ×8 mine pump to Quemahoning Creek Coal Company

One 10 ×6 ×12 mine pump to Meyersdale Coal Company

One 6 ×4 plunger electric driven mine pump to Darkington Brick & Mining Company

One 7 ×10 plunger electric driven pump to Youghiogheny Sand & Stone Company

One 10 ×6 ×12 double plunger Wood Line mine pump to Jefferson Clearfield Coal & Iron Company

One 20 ×15 ×28 Wood Line mine pump to Washington Coal & Coke Company

Four mine pumps and one boiler feeder to Crucible Coal Company

One 12 ×7 ×18 boiler feed pump to Madison Hill Coal Mining Company

One 10 ×6 ×15 boiler feed pump to Pittsburg Westmoreland Coal Company

One 12 ×8 ×15 mine pump to W J Rainey

CATAWBA COAL COMPANY IS BEING INCORPORATED

Has Been Operated Four Years By John J Buttermore and J M Herpick at Catawba W Va

Steps were taken Wednesday afternoon to incorporate the Catawba Coal Company which has been operated for the past four years by John J Buttermore and J M Herpick well known Connellsville men at Catawba W Va Catawba mine has proven one of the most successful coal operations on a moderate scale located in this section

The incorporators applying under the laws of West Virginia are John J Buttermore J M Herpick Geo S Connell Geo L Kempel and J S Matthews The company is capitalized at $10 00 The Catawba mine has been operated continuously the past four years without a single accident to an employee

New Steel Plant

The DeBeers Crucible Steel Company for the new plant to be located near Washington Pa A contract for the erection of three steel buildings likely will be awarded within the next week

MORE OVENS IN BLAST.

Twice Last Week Frick Company Ordered Additional Ones Fired

Following in order for the firing up of 1 203 ovens Friday announcement was made later that orders were being sent out to 42 plants for firing 1 903 ovens This is a total of 3 50 for this week and 1 749 for the last two weeks According to information given out at the Frick offices 17 190 ovens are in blast out of a total of 20 598 a percentage of 83 active

The list of plants and the ovens to be fired immediately are as follows

Adelaide 20 Alverton 40 Bitner 10 Bridgeport 100 Brinkerton 20 Buffington 20 Central 20 Coalbrook 20 Collier 20 Colonial No 1 10 Colonial No 4 20 Continental No 2 20 Continental No 3 90 Crossland 20 Davidson 60 Dearth 20 Dorothy 20 Edenborn 50 Foodedale 30 Hecla No 1 20 Hecla No 2 20 Juniata 5 Kyle 30 Lambert 20 Leisenring No 1 30 Leisenring No 2 50 Leisenring No 3 50 Leith 20 Lemont 0 Mammoth 20 Oliphant 32 Phillips 20 Redstone 20 Shoaf 20 Southwest No 2 30 Standard 50 Trotter 20 Wynn 20 York Run 0 Hostetter 25 Whitney 25 total 1 203

Again Thursday came orders for firing more ovens of the H C Frick Coke Company in this region The orders directed that 1 250 additional ovens be put in blast This makes a total of 3 146 ovens to be blown in during the past two weeks The ovens will be fired immediately

Coalbrook was included in the list 100 ovens to be fired there Coalbrook was shut down April 1 last At the same time the ovens at Mutual were blown out The present orders provide for firing 115 ovens there The list of ovens ordered fired is as follows

Adelaide 20 Alverton 10 Bitner 40 Brinkerton 20 Buffington 0 Calumet 25 Central 20 Coalbrook 100 Collier 20 Continental No 1 20 Continental No 2 20 Continental No 3 20 Cross land 100 Davidson 20 Edenborn 50 Hostetter 25 Hecla No 1 20 Hecla No 2 0 Hecla No 3 20 Lambert 40 Leisenring No 1 10 Leisenring No 2 40 Leisenring No 3 10 Leith 20 Mammoth 20 Marguerite 0 Mutual 115 Phillips 20 Redstone 20 Morewood 20 Trotter 10 White 110 Wynn 0 York Run 40 Whitney 25 total 1 2 0

DEXTER COKE WORKS AGAIN TO BE FIRED; OUT SINCE '07

Stated That Connellsville Men Have Been Dealing With the J R Stauffer Estate

SCOTTDALE Jan 14—The Dexter coke work just above Scottdale and which have been out of blast since 1907 will resume operations in an early date according to statements of well informed persons The plant was built by the late Joseph I Stauffer and his brother A K Stauffer of Scottdale in 1873 and was one of the oldest coke plants in the Connellsville region There are 45 ovens in the plant and it was run continuously under the title of Joseph I Stauffer & Company for 33 years

The operations will be taken up it is understood by a party of Connellsville capitalists headed by J F Kurtz Fred S Matthews and W D McCinnis They have been in touch with the trustees of the estate of the late Joseph I Stauffer and it is said that the details of the deal have been worked out and the plant will be taken over by the new company There is a considerable amount of fine coking coal still remaining in the hills and in anticipation of the coke boom which is now in prospect the works will be started up The Old Home works of Stauffer & Wiley at Everson has been operated as a coal mining plant by Fred Trout for some time

RAPID PROGRESS BEING MADE ON WESTERN MARYLAND LINE

Of 87 Miles of Main Line Rails to Be Laid 67 Miles Are in Place Tunnel Now Nears Completion

Work on the Western Maryland extension by the Carter company has as many as 4 500 men working at one time this number has dwindled to about 800 most of whom are clearing up and making slightly the right of way on each side of the tracks and this number will be decreased to the vanishing point within another month

The Cumberland Connellsville line has not however ceased to be the scene of active construction operations as the railway company has about 1 000 men at work laying track of which 60 miles of main line out of a total of 87 was finished up to last Saturday evening and out of a total of 1 125 miles of main second track and sidings 80 miles were ready for service at the same time

The beech is being rapidly removed in the Big Savage Tunnel and Chief Engineer Pratt of the Western Maryland under whose direct supervision every mile of construction work has been done by the Carter Construction Company is preparing to indulge in a long breath of relief when he will shortly see about all serious obstacles overcome in one of the most difficult mountain railroading feats ever put through in this country and in record time besides as work on the extension was not begun until July 1 1910

MEN NEEDED

To Operate Coke Plants in the Connellsville Region

Reports from the Connellsville coke territory says the Clarksburg Telegram that there is a great scarcity of coke throughout the region with a shortage of labor A number of coke plants are unable to start up and fill their orders owing to the lack of men while many others are running at half capacity

The Thompson Connellsville Coke Company reports that it is working under a great handicap The price of spot coke has reached $2 50 per ton

Subscribe for The Weekly Courier

LIST OF COKE OVENS IN

The Connellsville District

With Their Owners, Address and Ovens in Blast Corrected to Saturday Jan 13, 1912

Total Ovens	In Blast.	Name of Works.	Name of Operators.	P O Address
209	209	Acme	W J Rainey	New York, N Y
80		Acme	Penn Coke Co	Uniontown
[illegible]	20	Adelaide	H C Frick Coke Co	Pittsburg
358	340	Alverton	H C Frick Coke Co	Pittsburg
397	360	Bagaley	H C Frick Coke Co	Pittsburg
182	150	Bently	Mt. Pleasant Coke Co	Greensburg
120		Bethany	Manager Coke Co	Uniontown
800	00	Bitner	H C Frick Coke Co.	Pittsburg
86		Bourne	Wharton Furnace Co.	Uniontown
120	120	Boyer	Mt. Pleasant Coke Co.	Greensburg
240	150	Brinkerton.	H C Frick Coke Co	Pittsburg
298	120	Buckeye	H C Frick Coke Co	Pittsburg
30		British Run	Brush Run Coke Company	Mt. Pleasant
250	0	Calumet	H C Frick Coke Co	Pittsburg
22		Carolyn	Perkins-Connellsville Coke Co	Pittsburg
303	250	Central	H C Frick Coke Co	Pittsburg
54	54	Chester	Sunshine Coal & Coke Co	Uniontown
150	150	Clare	Clare Coke Co.	Greensburg
108	70	Clarissa	James Cochran Sons Co.	Dawson
120	100	Coalbrook	H C Frick Coke Co	Pittsburg
400	310	Collier	H C Frick Coke Co	Pittsburg
400	360	Continental No 1	H C Frick Coke Co	Pittsburg
325	280	Continental No 2	H C Frick Coke Co.	Pittsburg
300	200	Continental No 3	H C Frick Coke Co	Pittsburg
120	100	Cross and	H C Frick Coke Co	Pittsburg
300	260	Davidson	H C Frick Coke Co	Pittsburg
40		Dexter	J R Stauffer & Co	Scottdale
220	160	Dorothy	H C Frick Coke Co	Pittsburg
40	280	Eden No. 1	Whyel Coke Co	Uniontown
60	60	Eden No. 2	Whyel Coke Co	Uniontown
80	80	Elizabeth	Heilig Connellsville Coke Co	Greensburg
218	180	Edenborne	W J Rainey	New York, N Y
125	116	Fort Hill	W J Rainey	New York, N Y
50	40	Franklin	B F Keister & Co	Scottdale
101		Gilmore.	Gilmore Coke Co	Uniontown
100	240	Grace	W. J. Rainey	New York, N Y
272	200	Hecla No. 1	H C Frick Coke Co.	Pittsburg
500	300	Hecla No. 2	H C Frick Coke Co.	Pittsburg
300	300	Hecla No. 3	H C Frick Coke Co	Pittsburg.
60	60	Hester	Sunshine Coal & Coke Co	Uniontown
80		Henry Clay	H C Frick Coke Co	Pittsburg
265	200	Hostette	Hostetter Connellsville Coke Co.	Pittsburg
100	100	Humphrey	Bessemer Coke Co.	Pittsburg
250	220	Juniata	H C Frick Coke Co	Pittsburg
20		Junction.	Marietta Gaither Coal & Coke Co.	Connellsville
206	235	Kyle	H C Frick Coke Co	Pittsburg
400	400	Leisenring No 1	H C Frick Coke Co	Pittsburg
400	400	Leisenring No. 2.	H C Frick Coke Co	Pittsburg
602	450	Leisenring No. 3.	H C Frick Coke Co	Pittsburg
304	284	Leith	H C Frick Coke Co	Pittsburg
227	150	Lemont No. 1	H C Frick Coke Co.	Pittsburg
360	275	Lemont No. 2.	H C Frick Coke Co	Pittsburg
20		Little Sunshine	King Coke Co	Uniontown.
28		Love	Connellsville Mutual Coal & Coke Co	Scottdale
40	40	Magee	Magee Coke Co	Uniontown
610	450	Mammoth	H C Frick Coke Co.	Pittsburg
400	370	Marguerite	H C Frick Coke Co	Pittsburg
25	25	Marion	Marion Coke Co	Connellsville
160	112	Morgan	H C Frick Coke Co	Pittsburg
51	142	Mt. Braddock.	W J Rainey	New York, N Y
219	210	Mt Pleasant	Mt Pleasant Coke Co	Greensburg, Pa
195	100	Mutual	H C Frick Coke Co	Pittsburg
33		Myers	Brownfield & Allen Coke Co.	Uniontown
329	329	Nellie	Brown & Cochran	Dawson
251	0	Oliphant	H C Frick Coke Co.	Pittsburg
328	220	Oliver No. 1	Oliver & Snyder Steel Co.	Pittsburg
450	400	Oliver No. 2.	Oliver & Snyder Steel Co.	Pittsburg
300	200	Oliver No 3	Oliver & Snyder Steel Co.	Pittsburg
218	60	Painter	H C Frick Coke Co	Pittsburg
200	200	Paul	W J Rainey	New York, N Y
20		Pennsville	Pennsville Coke Co.	Pennsville
10		Percy	Mahaffey & Stillwagon	Percy
400	340	Phillips	H C Frick Coke Co	Pittsburg
50		Rainey	W J Rainey	New York, N Y
445	450	Redstone	H C Frick Coke Co.	Pittsburg
650	450	Reeves	W J Rainey	New York, N Y
28		Skipper	Shannon Coal & Coke Co	Uniontown
110	60	Sense-Solvay	Dunbar Furnace Co	Dunbar
42		Shannon	Shannon Coal & Coke Co.	Uniontown
37	30	Shirey	South Fayette Coal & Coke Co	Uniontown
498	250	Shoaf	H C Frick Coke Co.	Pittsburg
525	400	Southwest No. 1	H C Frick Coke Co	Pittsburg
220	150	Southwest No. 2	H C Frick Coke Co	Pittsburg
296	130	Southwest No. 3	H C Frick Coke Co	Pittsburg
61	71	Spring Grove	Cochran Bros.	Dawson
303	62	Standard.	H C Frick Coke Co	Pittsburg
50	0	Stickney No. 1	H. C. Frick Coke Co.	Pittsburg
158		Stewart.	Stewart Iron Co.	Uniontown
135		Summit	H C Frick Coke Co	Pittsburg
40		Thomas	Whyel Coke Co.	Uniontown
45		Top Top	H C Frick Coke Co	Pittsburg
454	60	Trotter	H C Frick Coke Co	Pittsburg
40		Union	W J Rainey	New York, N Y
300	240	United	H C Frick Coke Co.	Pittsburg
200	120	Valley	H C Frick Coke Co	Pittsburg
60	80	Veteran	Mt Pleasant Coke Co	Greensburg
220	160	White	H C Frick Coke Co	Pittsburg
262	2	Whitney	Hostetter Connellsville Coke Co	Pittsburg
200	200	Wynn	H C Frick Coke Co	Pittsburg
100	275	Yorkran	H C Frick Coke Co	Pittsburg
211	200	Youngstown	H C Frick Coke Co	Pittsburg

YOUGH PUMPS

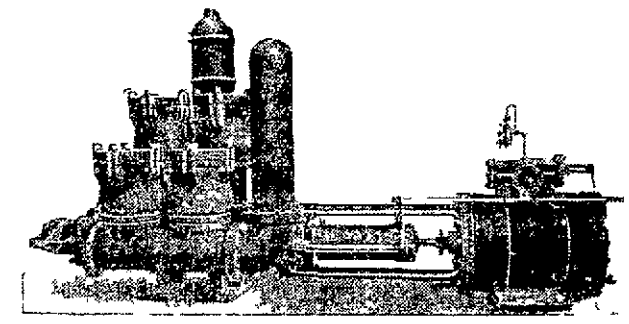

Size 24 "x12 "x36 Wood Lined Double Plunger Mine Pump, Valve Chambers wood and lead lined

Size 10"x12 " Duplex, Double Plunger, Electric Driven Wood Lined Mine Pump operated by 75 H P Motor Valve Chambers wood and lead lined

Pumps built for every kind of service Steam Electric or Air Driven in Plunger or Piston Pattern Special attention given to Pumps for mine service Boiler Feeders with self grinding Bronze Valves, outside end packed Plungers Superior features of the Yough Pump —Great strength, durability, material, and low cost of operation and maintenance

BOYTS, PORTER & COMPANY,
CONNELLSVILLE, PA, U S A.

W M COCHRAN President W HARRY BROWN Vice President J H PRICE Sec and Treas

Washington Coal & Coke Co.

General Office, DAWSON, FAYETTE COUNTY, PA

6,000 Tons Daily Capacity. Individual Cars

YOUGHIOGHENY COAL	CONNELLSVILLE COKE
Steam Gas Coking	Furnace Foundry Crushed

Shipments via B & O R R and P & L E R R and Connections.

Sales Office PITTSBURGH PA

N P HYNDMAN Sales Agent
H R HYNDMAN Assistant Sales Agent

Orient Coke Co.,

Furnace and Foundry Coke.

Works: . ... ORIENT, PA.
Main Office: . UNIONTOWN, PA.

CONNECTIONS P R R P & L E, B & O R R

C. M. WOLFF, General Agent.

Hostetter Connellsville Coke Company,

HIGHEST GRADE

Connellsville Coke

Furnace and Foundry Orders Solicited.

Branch Office, Carnegie Building, Pittsburg, Pa. (BELL TELEPHONE, 694 COURT)

WELLS-MILLS CO. FEELS THE BOOM

Thriving Electrical Concern Running Full Time Right Now.

MORE MEN MAY BE NEEDED

Company Secures Rapid Contracts For Electrical Work at Nearby Frick Plants and Other Coke Companies Are Placing Orders

Reflecting the prosperity of the coke industry orders issued by the H C Frick Coke Company relative to the furnishing of nearly 5 000 ovens by the Wells Mills Electric Company yesterday made a pronouncement of big contracts that have been received since the beginning of the year from the well known and rapidly growing concern together with inquiries for the local company is making preparations for one of the most prosperous years experienced since its founding

The repair shop of the local company which is one of the most complete in this section is running on full time and will continue to do so for some time to come Among the largest contracts that have been received within the past two weeks is the one for the H C Frick Coke Company for all of the electrical repair work to all its plants in this section Orders from practically every coke company in the Connellsville region using the electricity are being received Many orders are coming in from the West Virginia field Since the boom started the Wells Mills Company has taken on a number of new hands including electricians and it will have to employ more

Aside from the placing of contracts for pipes about two months ago the company has done nothing on the Redstone building contract No more work of this sort is possible until the weather opens up and the work on the curtain stone is completed When this is done the electrical work will be rushed through to a speedy completion

PROSPERITY HITS MACARONI FACTORY

Already Busy West Side Concern Talks of Installing More Machinery.

WORKING UP TO CAPACITY NOW

Between 200 and 300 Boxes of the Delicacy Are Being Shipped Weekly and Manager Nunnuccio Says the Orders Keep Coming In

Prosperity stories seem to be coming general throughout the Coke region following closely on the statement of Boyts Porter & Company and the Wells Mills Electric Company relative to increases in business since the resumption of the coke trade Mr Nunnuccio manager of the Connellsville Macaroni Company yesterday said that the business of this company has increased in the past few weeks and he will be necessary to bring the plant to increase production

Mr Nunnuccio said yesterday In all my experience in the macaroni business I have never before seen such a rush of orders

The increase in business began in the latter part of last week The West Side plant is working full time and has added new men to their force with skilled men on the payroll Up to 300 to 400 boxes of macaroni are being filled every week Two sizes of boxes are made one of 11 pounds and the other 22 pounds

The company has done well since it started in business but three months ago it had formed for orders have been broken within the past week It was thought at first necessary to put on a night shift First extra hours were tacked into the men's schedule and Manager Nunnuccio said yesterday that the company would install more machinery or else hire more men before a night shift would be started

Pickands-Magee Co.,

Connellsville Coke

FURNACE FOUNDRY AND CRUSHED
GAS STEAM AND SMITHING COAL

Orders and Correspondence Solicited.

GENERAL OFFICE
Henry W Oliver Building Pittsburg, Pa

SHIPPING OFFICE,
First National Bank Building, Uniontown, Pa

Graceton Coke Co.

FURNACE AND FOUNDRY COKE

GRACETON, PA.

Our Foundry Coke is unexcelled by any Its low sulphur and ash and high fixed carbon make it superior to many It has the ability to give high melting ratios in your foundry.

STARTED AT BOTTOM; NOW HEADS COMPANY

Somerset County Boy Preferred Post Hole Digging to Soliciting.

NOW BOSS OF TELEPHONE CO.

William Walker Left Somerset Nearly 15 Years Ago and Has Now Become General Superintendent of Corn Belt Telephone Company of Iowa.

SOMERSET Jan 10—Somerset county acquaintances of William P Walker of Waterloo Lawson of Elder D H Walker of Somerset township, have just learned that he has been advanced to general superintendent of the Corn Belt Telephone Company and the Cedar Rapids & Marion Telephone Company Mr Walker since migrating from Somerset county has been steadily making good in the telephone business in Iowa until he now holds the most lucrative position in one of the most extensive telephone circuits of the Middle West

Supt Walker's latest promotion is peculiarly welcome tidings to Register of Wills Bert K Landis of Somerset with whom Walker went West nearly fifteen years ago Both were seeking jobs and they found them In 1898 Landis returned to Somerset to volunteer his services in the Spanish-American war enlisting in Company I which was recruited here, Walker remaining in Iowa

I'll never forget the day Will Walker secured his first job at Waterloo with the companies that have now made him their general superintendent said Register Landis yesterday "I accompanied him to the employing office of the telephone concern and was surprised when he turned down a job as solicitor and asked to be put to work digging post holes

"I came out here to learn this business from the bottom up he determinedly informed his employer who wanted him as a solicitor of new telephone subscribers Instead of running in new patrons I want to see how the poles and wires are put up Give me a job like that

The manager of the companies was amazed at the attitude of the Somerset countian who would rather dig holes than go out soliciting for which his mien suggested he was better fitted but he was impressed with the young man's logic and he was put to work as he desired

The rest of the story vindicates Walker's judgment of younger days He soon became acquainted with construction work and his determination to begin at the bottom was rapidly advanced in both position and salary until he now has charge of two of Iowa's largest telephone concerns

COKE CONTRACT INSURES STEADY RUN FOR A YEAR

Inland Steel Company Takes Up Surplus of 15 000 Tons Monthly From Thompson Connellsville Company

PITTSBURG Jan 15—A contract for 15 000 tons of coke per month placed Saturday by the Inland Steel Company near Chicago with the Thompson Connellsville Coke Company and which will run for the present year has so absorbed the capacity of that company that it will be kept going full during the present year The contract, it is said practically requires the surplus production of the 800 oven plant after supplying contract coke for the Jones & Laughlin Steel Company The contract it is further said was placed at a price above the ruling market quotations

This order for coke caused considerable comment in Pittsburg when the facts became known The coke fields are trying to increase production as fast as the labor condition will permit but the demand continues to increase faster than the producers can take care of new business The result has been that prices are now generally held at $3 for furnace coke at the ovens or the best price in a year The more modern coke plants with mechanical drawers have been able to operate to capacity without increasing the force of men materially as much of the work is being done by machinery This innovation in coke is now turning into account with much satisfaction to the coke companies

"BLACK DIAMOND STATE" IS NEW NAME FOR WEST VIRGINIA

State Board of Trade Discards Old Title of "Little Mountain State" in Advertising Its Greatness

West Virginia has been known since its birth as the "Little Mountain State" and the name will likely cling when sentiment rules but for commercial purposes the State Board of Trade has adopted a new name in advertising the commonwealth The Black Diamond State is the new title and its first public appearance and use will be in a coming issue of the Manufacturers Record to be styled "Thirty Years of Southern Upbuilding" in which much space is to be given West Virginia

An attractive advertisement to appear in the issue of the expenses of the State Board of Trade will set forth the following facts about West Virginia's assets 1 500 000 acres of virgin forest 500 000 acres of grazing lands 5,000 000 acres timber lands 10 000 000 acres agricultural lands, thousands of oil wells producing millions of barrels of oil 600 000 acres of coal 300 000 000 tons of iron ore limitless supply of natural gas 25 000 000 000 feet of standing timber inexhaustible quantities of limestone clays, shales and glass sands

Shaft Contract Let

The Brownsville Engineering Company has been awarded the contract for sinking two shafts for the Cross Creek Coal Company near Burgettstown, at a cost of $90,000

IRON ORE IN 1911.

Estimated Production According to United States Geological Survey

Preliminary estimates of iron ore sold in 1911 were sent to the Geological Survey by 26 of the largest iron mining companies in the United States at the close of the year The combined output of these companies represents more than 85 per cent of the total production of the United States From these returns it is estimated by L C Burchard of the Survey that the total quantity of iron ore marketed in the United States in 1911 not including stocks left at the mines was between 13,000 000 and 16 000 000 long tons This quantity represents a decrease of 20 to 24 per cent of the sales for 1910, which aggregated 16 889 734 long tons The output for 1910 was the largest quantity of iron ore ever marketed in a single year in the United States, and according to the present estimate the quantity produced in the year 1911 will take fifth place being exceeded by that of 1910 1907 1909 and 1906 in the order named It is estimated that of the ore produced in 1911 between 39 000 000 and 42 000 000 long tons was red hematite the remainder consisting of brown hematite magnetite and iron carbonate ores According to the returns received the Lake Superior district in Minnesota Michigan and Wisconsin apparently produced between 33 000 000 and 35 000 000 long tons of red and specular hematite which represents a decrease of 18 to 18 per cent compared with the production of 1910—40 328,743 long tons

In the Birmingham district Alabama the second largest iron mining center the production of iron ore apparently decreased 15 to 20 per cent from that of 1910 the estimated production for 1911 being between 3 050 000 and 3 120 000 long tons compared with 3 586 115 long tons in the preceding year The ore mined in the Birmingham district consist of red and brown hematite in the proportion of about 4 to 1

The production of iron ore in Tennessee and Virginia apparently decreased only about 16 per cent according to reports from the principal producers in those States

As the production of pig iron for 1911 may exceed 23 000 000 tons a larger production of iron ore might appear to be required than has been estimated above but it must be considered that at the close of 1910 there was 9 108 273 long tons of iron ore in stock at the mines in the United States and that of this total 8 471 101 long tons was at the mines in the Lake Superior district Just how heavily this surplus stock of ore was drawn upon in 1911 it is impossible to state at present but owing to the increased activity in the manufacture of pig iron toward the close of 1911 it is probably that the 1910 surplus was in part cleaned up and that at the end of 1911 only a relatively small quantity of iron ore remained at the mines

TO BUILD SECOND TRACK

Western Maryland to Improve the Hagerstown Division

The Western Maryland Railroad Company has authorized the construction of a fifteen mile stretch of second track from Williamsport and if new track on the Hagerstown Cumberland division and it is expected the work on the improvements will be started just as soon as the weather opens up

The company has already seven miles of double track on this division and the additional fifteen miles will give it twenty two miles of second track between Hagerstown and Cumberland This additional traffic improvement will be made to meet the big business expected to be routed from the Pittsburg district to eastern points and the Philadelphia & Reading railroad

The cost of the new track construction will be met out of the proceeds of the sale of $10 000 000 of short term notes In addition to the second track the company has also planned to build a number of additional sidings between Hagerstown and Cumberland

OPERATORS RAISED.

Lightning Slingers of Western Maryland Get an Advance

As the result of negotiations which have been going on for some weeks the telegraphers employed by the Western Maryland Railway Company have been granted an increase in wages The advance in pay will approximate about 8 per cent among the wire men on all divisions of the road

The readjustment of the wages of the Western Maryland telegraphers was made by Comptroller Manager Shepherd and the roads employes are highly pleased with the manner in which the settlement was made

The Western Maryland has always treated its men with the greatest consideration Over a year ago when the B & O increased the pay of its men the Western Maryland also granted an increase The B & O telegraphers were granted a further advance in pay some weeks ago and General Manager Shepherd intimated the telegraphers that their pay would also be readjusted

COAL DEAL

Involving Over Million Dollars is Reported at Charleroi

It is reported upon what is considered good authority that negotiations which have been in progress for weeks have about been completed by which the Diamond Coal & Coke Company takes over the coal holdings at Charleroi of the Pittsburg Plate Glass Works Twelve hundred acres of virgin coal land is included in the deal The purchase price is not known but it is believed that in the transfer in the neighborhood of $1 000 000 will be involved The deal will be one of the most important in years to the Pittsburg district

In addition to the coal land will be included in the deal it is stated real estate of the Charleroi mine such as tipple site the railroad siding office building and various other equipment

Big Electric Motor

Orders aggregating $100 000 have just been received by the Westinghouse company for electrical equipment to be furnished rapid transit companies in Philadelphia Reading Portland Me and Buffalo N Y

The Weekly Courier $1 00 a year

LIST OF COKE OVENS IN

The Lower Connellsville District

With Their Owners, Address and Ovens in Blast Corrected to Saturday, Jan 13, 1912

Total Ovens	In Blast	Name of Works	Name of Operators	P O Address
40		Adah	Adah Coke Company	Uniontown
107		Allison No 1	W J Rames	New York
1	40	Ames	Kaine & Willey Coke Co	Uniontown
149	42	Atlanson	Republic Iron & Steel Co	Gans
50		Baxter Ridge	Baxter Ridge Coal & Coke Co	Uniontown
100	100	Bridgeport	H C Frick Coke Co	Pittsburg
400	400	Brier Hill	Brier Hill Coke Co	Brier Hill
50		Browning	Browning Coke Co	Uniontown
50	50	Brownsville	Brownsville Coke Co	Uniontown
426	100	Buffington	H C Frick Coke Co	Pittsburg
24	22	Burchinal	Smithfield Coal & Coke Co	Smithfield
200	200	Century	Century Coke Co	Brownsville
40		Champion	Champion Connellsville Coke Co	Uniontown
24		Coffman	South Fayette Coke Co	Uniontown
800	400	Colonial No 1	H C Frick Coke Co	Pittsburg
100	100	Colonial No 2	H C Frick Coke Co	Pittsburg
300	300	Colonial No 3	H C Frick Coke Co	Pittsburg
132	132	Cyrilla	Rocks Coal & Coke Co	Masontown
170	170	Crystal	United Connellsville Coke Co	Dawson
200	200	Dearth	H C Frick Coke Co	Pittsburg
162	162	Donald No 1	Consolidated Connellsville Coke Co	Uniontown
240	240	Donald No 2	Consolidated Connellsville Coke Co	Uniontown
160	160	Donald No 3	Consolidated Connellsville Coal & Coke Co	Uniontown
44		Dorothy	Jacobs Creek Coal Co	Connellsville
50	50	Dunn	H K Fisher Coke & Coal Co	Uniontown
500	400	Edenborn	H C Frick Coke Co	Pittsburg
119	118	Edna	Waterbury Coke Co	Uniontown
132	132	Eleanor	Sunshine Coal & Coke Co	Masontown
72		Emory	South Fayette Coke Co	Masontown
700	700	Fairchance	Strathers Coal & Coke Co	Uniontown
32		Finney	Jas Byrne & Co	Uniontown
400	200	Footedale	H C Frick Coke Co	Footdale
200	200	Frances No 1	Sunshine Coal & Coke Co	Pittsburg
60	60	Frances No 2	Sunshine Coal & Coke Co	Masontown
80		Fretts	South Fayette Coke Co	Uniontown
100	97	Garwood	Dunlap Connellsville Coke Co	Connellsville
65		Gendne	Genuine Connellsville Coke Co	Uniontown
400	41	Griffin Nos 1 & 2	Bessemer Coke Co	Pittsburg
210	210	Herbert	Connellsville Central Coke Co	Pittsburg
42		Hillrop	Sunshine Coal & Coke Co	Masontown
74	74	Hoover	James H Hoover	McClellandtown
98	98	Hope	Hope Coke Co	Uniontown
100	94	Hustead	Hustead-Semans Coal & Coke Co	Uniontown
20		Isabella	Isabella Connellsville Coke Co	Pittsburg
140	110	Katherine	Union Connellsville Coke Co	Uniontown
200		LaBelle	LaBelle Coke Co	Leisenring
220	220	Lafayette	Atlas Coke Co	Dilles
462	190	Lambert	H C Frick Coke Co	Pittsburg
516	266	Leckrone	H C Frick Coke Co	Pittsburg
30		Leon	Franklin Coke Co	Connellsville
400	400	Lincoln	Lincoln Coal & Coke Co	Scottdale
250	150	Low Phos	Connellsville Central Coke Co	Pittsburg
45		Madison	United Connellsville Coke Co	Pittsburg
64	64	Marion	Southern Coal & Iron Co	Connellsville
241	204	Marlene	Rainer Iron & Steel Co	Youngstown O
200		McKeesrock	Schoeffer Coal Co	Leetonia Ohio
207	135	Millsboro	Pressmer Coke Co	Pittsburg
140	140	Mt Hope	Mt Hope Coke Co	Uniontown
60		Murphy	Pollard Coal & Coke Co	Sarjunction
30		Newcomer	Newcomer Coke Co	Newcomer
60	60	Old Home	W J Parshall	Linkntown
484	200	Orient	Orient Coke Co	Uniontown
34	34	Parshall No 1	Purinton Coke Co	Uniontown
168	168	Parshall No 2	Purinton Coke Co	Linkntown
2		Perry	Perry Coke Co	Ellsworth
2		Plumer	Plumer Coke Co	Uniontown
4	4	Republic	Republic Iron & Steel Co	Uniontown
12	50	Rich Hill	Rich Hill Coal & Coke Co	Outcrop
200	200	Ronco	H C Frick Coke Co	Pittsburg
3	3	Royal	W J Rames	New York
8	4	Sa Lette	H K Fisher Coke & Coal Co	Uniontown
378	378	Searight	Taylor Coal & Coke Co	Uniontown
26	26	Shamrock	Fayette Coke Co	Uniontown
6	100	Solon	Prospect Coal & Coke Co	Uniontown
28	28	Sterling	Consolidated Connellsville Coal & Coke Co	Youngtown
40	300	Thompson No 1	Thompson Connellsville Coke Co	Pittsburg
40	140	Thompson No 2	Thompson Connellsville Coke Co	Pittsburg
23	7	Tower Hill No 1	Tower Hill Connellsville Coke Co	Uniontown
191	191	Tower Hill No 2	Tower Hill Connellsville Coke Co	Uniontown
100	100	Washington No 1	Washington Coal & Coke Co	Dawson
100	100	Washington No 2	Washington Coal & Coke Co	Dawson
100		Weyland	Banning Connellsville Coke Co	Banning
100		Yukon	Whitecoke Co	Uniontown

MR. COKE OPERATOR —

DO YOU KNOW that when you buy Coke Oven Fire Brick, other than "EUREKA" Brand, YOU are putting money in the pockets of some of your competitors It's true, investigate

The Eureka Fire Brick Works,

MT. BRADDOCK, PA. Bell Phone 49, Dunbar, Pa
B & O and P. R R Connections

INDUSTRIAL NOTES.

The proposed increase in coal and coke freight rates from southwestern Virginia to points in the West in accordance of which was recently made by the Louisville & Nashville railroad will not become effective until the Interstate Commerce Commission has had the opportunity to make a careful study of the situation

One Sunday recently 1 081 cars of coal were shipped east over the Lexington division of the Norfolk & Western which constitutes a record and gives a clue as to current activity in that section

A Meridian Coal & Timber Company has been organized in West Virginia by people who propose to buy extensive holdings of land timber land in the southern part of the State Application has been made for a charter and the new company will be capitalized at $200 000 Among those interested are Thomas McCall of Cleveland M J Sullivan E L Doheny James Guffey Hessing Ohnstad W S and H C Miller of Wheeling It is reported that they have organized their holdings with a view to early development

A press report states that the Boston & Maine has closed with the Virginia Iron Coal & Coke Company for about 800 000 tons of coal to be delivered during a period of five years

President Frank Black of the Atlantic Coal Company of Meyersdale Pa has purchased about 100 acres of coal land from Hershey Brothers of Meyersdale The report has been denied Garrett and it is understood though not confirmed that it will be developed in the near future

RECENT PATENTS.

The following recently granted patents of interest to the coal and coke trade are reported expressly for The Weekly Courier by W G Doolittle Patent Attorney Park Building Pittsburg Pa from whom copies may be procured for 10 cents each

Clip for miners lamps Grant I Rawson and Llewellyn P Sadler St Louis Mo assignors to H H Packing Co Fine Brush Manufacturing Co St Louis Mo No 1 011 062

Coal operated Morton H Neff Philadelphia Pa No 1 014 080

Patent creeping device Adam J Kramer Hufton Minn No 1 011 179

Mechanical stoker Robert C Stewart Omaha Nebraska assignor of one half to Charles Turner all of Omaha Nebraska No 1 011 243

Miners pick Frank J Dorsey Muncy Iowa No 1 013 [illegible]

RAILS

40, 56, 60, 70, 75, 80, 85 and 90 lb

Relaying Rails

8 12, 16, 20, 25, 30, 35, 40 and 45 lb.

New Steel Rails

These rails are in stock at our Pittsburg yards and can be shipped immediately A second hand rails in stock cut any length needed for building and contract work

Frogs and Switches

RICHARDSON & CO,
(Incorporated)
1211 FULTON BUILDING,
PITTSBURG, PA
RAIL DEALERS

Wanted!

An experienced coke trader to buy and sell coke Would be willing to make a liberal arrangement with a reliable and competent coke trader All communications strictly confidential Address,

M B KELLY
American Steel Co Park Bldg
PITTSBURG PA

PATENTS

United States and Foreign Trade Marks, Copyrights

W G DOOLITTLE,
PATENT ATTORNEY
Park Bldg Pittsburg, Pa

HARBISON-WALKER

The Standard of Quality

The Runs That Have Been Made on Our Lime Bond Crowns and Fire Clay Liners Are Records.

SPECIAL SHAPES of all kinds including Ring Wall Blocks, Arches and Jambs, Tile, Door Blocks, Trunnel Heads and Top Rings and for all requirements for Bee-Hive, Rectangular and By-Product Ovens; also Waste Heat Flues, Boiler Settings, etc.

An efficient Engineering Department whose work is based on the experience of Forty Years, will serve you for the asking without extra cost—just write us.

Harbison-Walker Refractories Co.

PITTSBURGH, PA.

Connellsville Machine & Car Co.,

MANUFACTURERS OF

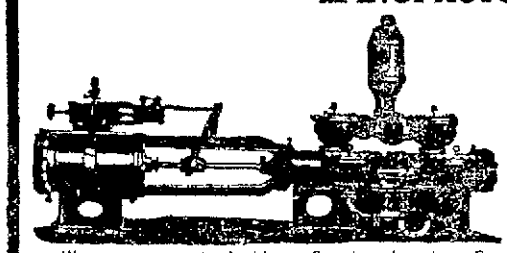

THE LAFAYETTE STEAM PUMP,

Engines, Mine Fans, Larries, Pit Cars, Cages, Coal Screens, Coke Crushers, Coke Barrows, Sheave Wheels, Drums, Universal Dump Cars and Complete

Outfits for Coal and Coke Works.

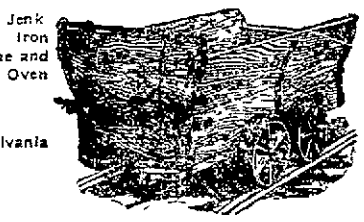

We carry in stock Machinery Supplies, Injectors, Pipe Fittings Jenkins' Star and Standard Valves, Packings, Leather Belt ngs, Steel, Iron and Nails Railroad Spikes Splice Bar Bolts and Nut Locks, Machine and Carriage Bolts, Steel Coke Scraper Heads Scraper Handles, Coke Oven Valves and

COKE HOSE.

Works at Mountz Creek Junction of Baltimore & Ohio and Pennsylvania Railroads
OFFICE AND STORE 309 AND 311 WATER STREET.
Connellsville, Pa.

COCHRAN BROS.

MANUFACTURERS AND SHIPPERS OF

Coal and Coke.

Main Office: DAWSON, PA.

OFFICERS:

W. H. COCHRAN, President. H. T. COCHRAN, Gen. Manager.
A. J. COCHRAN, Secretary and Treasurer.

RAILROAD WEIGHTS TO GOVERN SETTLEMENTS.

J F BRENNEN President. ANDREW A THOMPSON, Treasurer
J V THOMPSON Vice President. W G ROCK Secy and Asst Treasurer

Thompson Connellsville Coke Co.

800 OVENS MONTHLY CAPACITY 50 000 TONS

STANDARD CONNELLSVILLE FURNACE COKE.

WORKS	CONNECTIONS:	PITTSBURGH OFFICE
Thompson No 1 400 Ovens, Thompson No 2 400 Ovens, Near Republic Station, Fayette County, Pa.	Pennsylvania R. R. Pittsburg & Lake Erie R. R. Baltimore & Ohio R. R.	1104 Diamond Bank Building Pittsburg Pa.

OUR COKE IS OF HIGHEST QUALITY. ANALYSES FURNISHED ON APPLICATION.

As all of our drawing is done by the Mechanical Extractor, none of the Foundry Coke is eliminated Purchasers are consequently assured of a uniform quality of Furnace Coke.

HERBERT Du PUY President JOHN C NEFF Gen Mgr

Connellsville Central Coke Co.

General and Sales Office, 1211 Empire Building, Pittsburgh, Pa
Works —Low Phos No. 1, Herbert No. 2, near Uniontown, Pa.

Standard Connellsville Coke

MONTHLY CAPACITY 32,000 TONS. P. R. R., P. & L. E. R. R. and B. & O. R. R. CONNECTIONS

Coke low in Sulphur and Phosphorus and of strong pin steel structure
Our Coke at HERBERT WORKS is made in LONGITUDINAL OVENS and is entirely mechanically handled thus eliminating by screening all dust and dirt
Blossom ash blown from ovens by new process of compressed air before coke is drawn

ANALYSES FURNISHED ON REQUEST.

The Weekly Courier.

Entered as second-class matter at the postoffice, Connellsville, Pa.

THE COURIER CO., Publishers.

H. P. SNYDER, President and Managing Editor.
J. H. S. STIMMELL, Secretary and Treasurer.

Office, The Courier Building, 127½ W. Main Street, Connellsville, Pa.

SUBSCRIPTION
WEEKLY, $1.00 per year, 5c per copy.

THURSDAY MORNING, JAN 18, 1912

A Prosperous Year is Promised

The prediction of certain prominent steel men that 1912 will be a good year in the iron and steel business seems to be prompt in verification

Orders for rails and cars are coming in cold furnaces are being put in blast and idle coke ovens are being fired up The fact is the buying interests held off a couple of years because of the uncertain political outlook They are now persuaded that the future will take care of itself in a proper and satisfactory manner They need the materials mentioned and others, and they are placing their orders with liberality.

The increase in Connellsville coke production has been accompanied by an increase in prices and everything points to a prosperous year in the coke trade though not as prosperous as it might have been under merger conditions or even closer selling arrangements

Greene county coal sales are growing active with the activity in the Connellsville coke trade The industrial procession will soon cross the Monongahela river without the aid or consent of any railroad interest. The lateral railroad proposition is in the meantime under serious consideration and the closer the closed in owners of the coal field get to it the smaller it looks

The New Year looks like a Prosperous Year and consequently a Bad Year for Democratic Hopes.

Andrew Carnegie or the Tariff

Andrew Carnegie who rather regrets that he didn't ask $100,000,000 more for his steel properties expresses the view that the trust does not need any Protection

This being the Democratic view the Stanley Inquisition is perhaps greatly gratified with this portion of the testimony of the Little Father of the Steel Trust It will furnish excellent Democratic material for the discussion of the Tariff issue in the campaign of 1912 and that is what the committee is probing for

In this connection however there are several things to be considered Andrew Carnegie reminded the committee that he had been out of the steel and iron business for a number of years, and that for some years before his retirement he had little to do with the active management of his company He also admitted that there were many things about the business he could not remember

Under these circumstances it is reasonable to assume that he may at this time be an incompetent witness as to the Tariff needs of the steel and iron business

It might also be mentioned that his interest in the Steel Corporation is that of a mortgagee and not that of a stockholder and that there is a wide difference between these interests

It is possible that the Steel Corporation could manufacture steel and iron and sell them at a profit under a low Tariff or even under absolute Free Trade because of its nearly perfect system of assimilating its raw materials and the corresponding low cost of its manufactured products but it is certain that the smaller independent manufacturers could not do so The removal of the duties on iron and steel materials and products would reduce the independents to the necessity of shutting down their mills or cutting the wages of labor Neither of these propositions would be satisfactory to the country much less to the parties at immediate interest

Concerning his Tariff views it must be understood that the ex-ironmaster and present multi-millionaire speaks for himself alone

The Public Utilities Bill

Governor Tener announces that he will press his Public Utilities bill at the next session of the Legislature

This bill provides for the regulation by a Public Utilities Commission of all public service corporations in Pennsylvania. The Commission will have power to fix rates and compel proper corporate service in the same manner and to the same effect as the State Railway Commission and the Interstate Commerce Commission regulates railway rates and service The bill was defeated in the last Legislature but it will probably pass sooner or later

Corporate regulation whether it be a disease or a remedy has apparently come to stay and its spread over the railroad tracks is not at all unlikely

A Complete Failure

Andrew Carnegie has thus far been the star witness before the Stanley Committee, but he was more reminiscent than enlightening and to the manifest chagrin of the Kentucky Knight charged with the duty of probing the Steel Trust for the special purpose of providing Democratic material for the coming Presidential campaign, he refuted the inference that the Steel Corporation was overcapitalized by declaring with emphasis that he sold the Carnegie properties for $100,000,000 less than they were actually worth

Perhaps the most entertaining part of his testimony however and the part which he evidently enjoyed most was when he told the committee how he got the best of his fellow-millionaire, John D Rockefeller when he bought his ore properties It is also evident that his chief regret lies in the thought that his other fellow-millionaire, J Pierpont Morgan got the better of him when he bought his steel properties

Andrew is still the canny Scot and no Kentucky Knight on horseback and in armour can ride him down The net results of his testimony are by no means Democratic As a witness for the Democratic party and against the Steel Corporation, he was a complete failure.

A Peevish Kentucky Knight.

The knightly soul of Augustus Owsley Stanley Special Steel Prober to the rainbow hopes of the Democratic Party in the coming Presidential contest was sadly fretted in the House yesterday when it hesitated to appropriate a few paltry additional thousands of the public money for the purpose of piling up supposed valuable campaign material The hesitancy of the House it may be remarked in passing, was doubtless due to the fact that all Democrats are not wholly lacking in political judgment They are beginning to realize that this spectacular investigation of the Steel Corporation is a big chicken that is coming home to roost

Sir Stanley from the knightly State of Kentucky has evidently deserted the knightly state He is reported as declaring that he has reached the end of courteous treatment of the Steel Corporation officers He certainly did not reach that end because of any discourteous treatment of him by the officers of the Steel Corporation They have all responded promptly to his summons and answered willingly all his questions Judge Elbert H Gary the head of the Steel Corporation has never been backward in furnishing Sir Knight Stanley and his committee with any information concerning the affairs of the corporation they desired in fact the affairs of the Steel Corporation have for many years been an open book and regarding them there is no reason why any of its officers should conceal anything As a prober Sir Knight Stanley needs to invest in a grindstone or an emery wheel His wit hath a dull point

Sir Knight Stanley seems to be indignant because the Steel Corporation family protested against his further inquiry after the Attorney General of the United States had filed a suit against the corporation for its dissolution on the ground that it was a combination in restraint of trade But that protest rests upon established legal grounds and the laws are made for the corporations as well as for firms and individuals

It is a rule of common law as old as our government that a man may not be compelled to testify against himself and while this rule has been somewhat modified its spirit remains in our jurisprudence This spirit of the law protests against the further inquiries of the Stanley Committee The Steel Corporation should refuse to furnish Sir Knight Stanley with any further information concerning the business of the company on the ground that it is entitled for its life in a higher court They should conclude with Sir Knight Stanley that they have reached the end of courteous treatment and if pestered in further by that putative but peevish knight they should submit their status to the court which has summoned them

The days of the Inquisition are over Its no longer On Stanley Ontwhat Back Stanley Back!

The Interstate Commerce Commission

The Supreme Court has fixed the status of the Interstate Commerce Commission pretty firmly It has decided that the Commission has original jurisdiction and ample power to regulate rates and all other railway conditions affecting the movement of interstate commerce

The Interstate Commerce Commission has grown some since it was born It was a child of the manger How it was cradled assassination at the hands of the railroad influence, which then dominated the legislation of the country is a mystery which we will not undertake to explain It is certain however that for some years it was not taken very seriously and its powers were not considered to be dangerous It was partly a perfunctory proposition with some political usefulness

But public sentiment changed on the day when for reasons of their own the railroads repented of their sins against the law and with a firm determination to reform eliminated the least five passes Then things began to happen The Interstate Commerce Commission was reorganized into active and aggressive life It ceased to drink milk and began to eat meat From a child it became a man and now the Supreme Court pronounces it the Strong Man in the Railroad World

The Strong Man should learn how a Just Man rules in the determination of questions coming before it the Interstate Commerce Commission will be governed by the rules of equity and not like the Stanley committee by the demands of politics The railway question is a very complicated one and many of the rates now existing have been formulated on wrong principles some of them being too high and some too low Many of them will have to be revised to make them just but the revision the Interstate Commerce Commission should not and we think they will not lose sight of the rights of the stockholders of the railroads

The railroads have done much for this country They should at all times have that right and exact justice which is demanded for all citizens by our Constitution and the laws made in pursuance thereof

Pandora's Box

The United States will send troops to China for the purpose of protecting American citizens and incidentally of seeing that Uncle Samuel is not entirely shut out if there is a Grab Game Game

The Chinese situation is not inviting It begins to look as if the Powers were ready to seize upon the unhappy condition of China as a pretext to dismember the Empire and divide it up among themselves In some respects this might be better for China and the world in others worse

There is also the possibility amounting even to probability that the Powers will involve themselves in war before they get done with the division of the spoils

The Chinese situation looks like Pandora's Box

Exit Witness Andrew Carnegie

Andrew Carnegie concluded his testimony before the Stanley Committee yesterday and the net results of his inquisition are a distinct disappointment to the Democratic probe With the single exception of the declaration that the steel and iron business needs no protective tariff the Democratic cross examiners developed nothing of interest to them

The memory of the witness was somewhat at fault concerning his contributions to politics but he was emphatic in his statement that he was opposed to the doctrine of imperialism and the acquisition of the Philippines He admitted that he might have contributed some money to the advancement of the Anti-imperialist movement But he indirectly stated that he was at any time or in any manner a promoter directly or indirectly of the United States Steel Corporation and he stoutly refused to reference to its business at this time This statement is liberally interpreted is a rebuke to the Stanley Inquisition

As a bare choice between these two it is probable that Carnegie wants far less as more of his money He retired from business in my years ago and has since been in the business of trying to do poor and money-cursed humanity good He has succeeded well in his chosen work and rest in the sure knowledge that the United States Steel Corporation is no better nor much worse than those of its competitors which had not the sickness or misfortune to have a Stanley Inquisition thrust upon them and thrived and remained unmolested in the foundations of its strength today the leading industry in the world

We will endure with fortitude and live in hope

Ignorance of the Sherman Law

Commenting upon the confession of Andrew Carnegie that he was not familiar with the provisions of the Sherman Anti Trust Law when he was building up his great business the Wall Street Journal says

Andrew Carnegie became familiar with the Sherman Anti Trust Law in no means except in the matter of fact that it was a law which should be shot at sight out of every manly well informed man's mind He became familiar with the actual contents of that statute or to well informed knowledge of its intent and purpose of its working he went to court knowledge of statute more distinct than any other individual in the country little more than the page of book print is not in the curriculum of any college legal or political intelligence of business men or any other class of citizens The National Civic Federation some weeks ago sent out a series of questions on the Sherman Anti Trust act without accompanying it with a copy of the act itself The probability is that the vast majority of its answers were based on the general assumption of what the act contained rather than upon any definite application of its precise requirements It is doubtful whether even most of the people who have given testimony before the Stanley Committee could state intelligently the three or four main provisions of this little document Possibly the members of the committee itself who could not pass with a perfect score an examination on the actual contents of the Sherman Anti Trust law It is immensely easier to discuss generalities than to know with exactitude

There is perhaps another reason for the ignorance mentioned The Sherman law was for many years regarded as a dead letter It remained for Philander Chase Knox Attorney General under the McKinley administration to galvanize it into life

It may be added that it has been very much alive ever since.

Which One Will She Bring Back?

Abe Martin

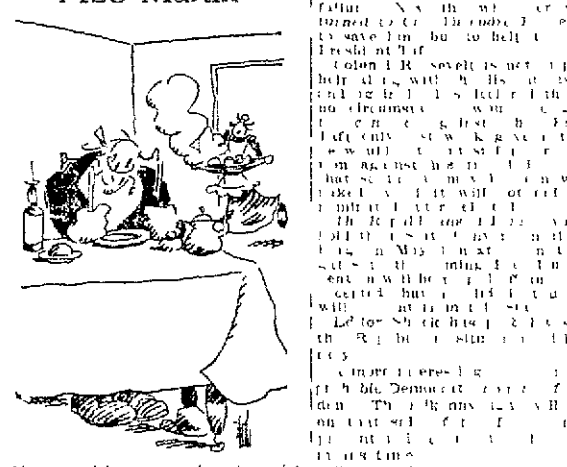

[illegible]

The Teaching of Man Recent Week

The announcement that the United States Government is still making the world safe for democracy will be received in the Philippines with a smile of satisfaction

It is strange that the Government of the Philippines is still in the hands of Democrats

It is strange that the Government of the Philippines is still in the hands of Democrats

It is strange that the Government of the Philippines is still in the hands of Democrats

CHESTNUT BLIGHT HAS HIT SOMERSET

State Representative Finds Traces of Dangerous Tree Disease.

WILL FIGHT TO EXTERMINATE IT

It Was Generally Believed the Blight Had Not Crossed the Alleghenies Until J. M. Hoffman Made His Discovery—Foresters Worst Enemy

SOMERSET Jan 17—J M Hoffman who is associated with the Chestnut Blight Commission appointed by Governor John K. Tener in pursuance of a recent Act of Assembly appropriating $25,000 for the purposes of discovering, if possible the origin of the blight and methods of fighting it with a view to its extermination is in Somerset county inspecting chestnut groves in Somerset and Brothersvalley townships

While driving from Berlin to Somerset he discovered evidence of the first well-defined case of blight west of the Allegheny mountains It having heretofore been accepted by the authorities that the blight had not made its way west of this mountain range and that its ravages were confined to Atlantic coast States and Eastern Pennsylvania The chestnut tree blight has been especially destructive in New York New Jersey and Eastern Pennsylvania, and it has been recently estimated by foresters and lumbermen that the blight is responsible for the destruction of trees of the value of between $25 000 000 and $50 000 000

The blight first made its appearance in the United States about 12 years ago, and is supposed to have been brought in by nursery stock imported from Japan although there is no absolute certainty that such is the case Infection once started on a tree, the blight spreads with marvelous rapidity usually destroying all of the chestnut growth on a farm or timber reserve and perhaps adjoining tracts in two or three years

Inspector Hoffman has carried his investigations along with other representatives of the Commissioner throughout Eastern Pennsylvania during the past nine months and has only recently been searching for evidences of the blight in this section of the State Having satisfied himself that the blight has reached Somerset county he will return here later for the purpose of continuing his investigations

Evidence that the blight has infected a tree is nearly always manifested in leaves that die and cling to the branches It was in this way that Inspector Hoffman discovered the blight in the neighborhood of Berlin where he found two well-defined cases The bark of blight-infected trees has a reddish appearance not unlike bark that has been slightly scorched by fire

The blight may be and it is believed by foresters to have been carried long distances by birds It is also spread by insects and by the wind Of all the known enemies of forestry the chestnut tree blight is one of the most damaging That this statement is correct is conclusively disclosed by the steps which have been taken by many of the States, and by the Federal authorities, to eradicate it as speedily as possible

The chestnut growth in Somerset county is immense and of great value When the first evidence of blight is detected on a tree the infected branches should be cut down and burned

NATIONAL PIKE BILL

Ohio Congressman Wants Government to Rehabilitate It

A bill providing for the reconstruction and maintenance of the old National Pike from Cumberland Md through Southwestern Pennsylvania West Virginia and then on to St Louis has been introduced into Congress by Representative Francis of Martins Ferry Ohio Many bills are being introduced for the construction of roads by the Federal Government but Mr Francis thinks the one which should most properly be undertaken is the National Pike already constructed by the Government with rights of way already secured bridges already constructed and the road already in good condition a large part of the way

The bill which Mr Francis will introduce provides for the appropriation of $100 000 for use in 1912 $3 000 000 for use in 1913 $5 000 000 for use in 1914 and $2 000 000 for use in 1915 to be applied on the reconstruction of this old road His bill provides for a National road committee to be appointed one from each of the States through which the road passes to review the road, report on its condition and take such legal steps as are necessary to reinvest the title of the road in the United States Government It also provides for a board of national highway rules to regulate the use of the road for Federal purpose The board is to consist of the Attorney General the Secretary of War the Postmaster General the Secretary of Commerce and Labor the Secretary of Agriculture and the chairman of the Interstate Commerce Commission.

ENGINES IN COMPETITION.

Railroads Exchange Locomotives and Western Maryland Does the Best

The Baltimore & Ohio and Western Maryland exchanged engines for a test of their respective merits The Western Maryland officials are convinced that their 700 type is superior to the 4000' type of the Baltimore & Ohio

The Baltimore & Ohio engine froze up and could only pull four cars with gentle handling while the Baltimore & Ohio men have been getting excellent service out of the Western Maryland's sample of motive power so Cumberland reports assert

Bowden Resigns

Roy V Bowden has resigned as Deputy Register of Wills and accepted a position in the Second National Bank of Uniontown H K Hitteington succeeds him in the court house

SCHOOL REPORT

Connellsville Township Enrollment Victim of Mumps and Measles

The following is a correct report of the Connellsville township schools for the fourth month ending Thursday January 11 The enrollment and attendance throughout the township is somewhat lower than it has been for the preceding months on account of the prevalence of mumps measles and other contagious diseases This is especially true of the Gibson schools where an average of from seventy five to a hundred pupils have been kept out during the entire month Aside from this the condition of the schools is fine and excellent work has been done by both teachers and pupils

The report of Washington No and Poplar Grove schools is not complete owing to the fact that the teachers of these two schools neglected to send report to principal

NARROWS			
No 1, Nora Creedon	53	40	83
No 2, Chas Thomas	36	29	94
WASHINGTON			
No 1 Freda Burke	36	32	86
No 2 O P Moser			
ROCK RIDGE			
No 1 Bessie L Pitchey	40	30	74
No 2 C H Sullivan	37	17	83
POPLAR GROVE			
No 1 Minerva Keffer			
BROAD FORD			
No 1 Pearl Morse	19	16	87
GIBSON			
No 1 Martha Wilson	54	42	92
No 1A Flossie Somerville	59	44	89
No 2 Dorothy Harbaugh	55	43	88
No 3, Daisy Trombley	53	41	91
No 4 Annabel Lee	43	33	96
No 4A Edwina Stamm	50	42	91
No 5 Ruth Moore	50	42	91
No 6 Anna Williams	42	38	91
No 7 Winifred Bungard	29	27	93
No 8 Eva Wilson	29	24	93
H S Frances Fred R L Jensen	93	28	90

SHOWS GRATITUDE BY STEALING COAT

Shivering Tatterdemalion Given Refuge at High School Pilfers.

CLARENCE SMITH THE LOSER

Next Time a Hobo Asks Janitor John McNamara For Chance to Warm Himself He Will Get a Frost Clarence Had Chilly Walk Home

The next time a shivering tatterdemalion applies at the High School for permission to warm himself beside the big boilers in the basement he will get naught but a frigid stare and frosty reception Janitor McNamara did the Good Samaritan stunt yesterday afternoon with the result that Clarence Smith walked home coatless in the shivery chilling air

It was along about noon that a tramp appeared at High School and asked to see the boss

There isn't any replied McNamara This is a school building

The man wanted help to get his to Pittsburg he said McNamara could not do anything along that line but volunteered to let him go to the boiler room to get warm Going to the basement the tramp told Engineer John Patterson that McNamara had sent him down to spend the night

Not on your life was Patterson's terse rejoinder

After getting warmed up the hobo asked the way to Hoggs Hollow He started in that direction but turned back went along the walk between the High School and Fourth Ward schools and slipped inside the side door long enough to purloin the overcoat

He was seen putting the coat on but it was believed at the time that it belonged to him

When Clarence Smith started home he saw the coat was missing from the rack The matter was reported to Burgess Evans and the police are looking for the thief

Because the cloak room was crowded a row of hooks was placed in the hall near the side exit It was easy for the hobo to open the door pull the coat off the rack and beat it out again without being seen

STEWART J. H. HONSAKER REPORTS ON COUNTY HOME

He Tells What Was Raised at the Poor Farm During Past Year and Results Are Satisfactory

Stewart Johnson H Honsacker of the County Home has submitted his report for the year of 1911 showing the produce raised on the farm during that year The report is encouraging and shows that the soil is being tilled to good advantage and the livestock made to yield good returns The summary follows

Heads of cabbage raised 9,298 barrels of sauerkraut 19 tons of hay 25 bushels of wheat, 218 bushels of oats 545, dozens of eggs laid 800 gallons of milk 3 580, bushels of corn 640 bales of straw 190 soap made 8 002

Twenty one hogs were killed a total weight of 5 253 pounds

Officers Chosen

At a meeting yesterday of the stockholders of the Fayette Brewing Company the following directors were chosen for the coming year M B Shupe John L Keagan James Delaney and L S Wilkey James McGrath of Connellsville was elected president of the company William A McHugh of Uniontown vice president and J W Falston of Connellsville was chosen secretary and treasurer The officers are also directors

Sun Spotters at Greensburg

The regular quarterly meeting of the Fayette and Westmoreland Photographers Association will be held Thursday of this week in Greensburg. The photographers will have examples of their work on exhibition

FARMER JURORS HEAD THE LIST

Agriculturists Take the Lead in Somerset County This Year.

JOURNALISTS ARE REPRESENTED

Likewise There is an Artist in the Wheel for 1912 and Others of Almost Immemorable Occupations Somerset Township Jurors Popular

SOMERSET, Jan 16—An examination of the jury wheel just recently filled from which all jurors for the entire year will be drawn shows that the Somerset county agriculturist is still far in the lead in point of numbers of toilers of other occupations or the favorite possessor of the qualities that mail up the men to sit in judgment at trials of their transgressors of the law by a jury of their peers Nearly half of the whole list selected for talesmen are farmers while laborers have the next highest number

Other callings represented include for instance the wheel contains the names of some ministers of the Gospel and should a jury be held over a Sabbath Day the jurymen and time will not be devoted to religious services provided of course that one of the divines is numbered among them Likewise for jurors who stay at the hotels jewelers to start the timepieces in the house clock should it need winding dentists to relieve aching teeth and keep electricians in order for dealing with the lighting switches and plumbers for frozen water pipes dentists for bad teeth overworked editors colds bakers in order to keep hungry artists to prop and some of the barbers to battle with the growth on whiskers in order that they should succumb under the strain of argument agents would be called upon to furnish jurors should a verdict be rendered in the roof leak Perhaps some of the underlings may be required to furnish shoe laces and shoes etc—what more could be asked Truly a very combination jury to commission a tailor and shoemaker stunt

The following is the list of the number of talesmen representing the various callings farmers 48 merchants 12 carpenters 6 clerks 17 miners 10 retired gentlemen 11 agents 10 masons 8 laborers 7 foremen 8 blacksmiths 7 ministers of the Gospel 3 millers 3 teachers 4 hackmen 3 contractors 3 lumbermen 2 barbers 2 stonemasons 2 dentists 2 painters 3 electricians 2 coalers 2 painters 3 electricians 2 dealers 2 assessors 2 bookkeepers 2 printers 2 clerks 1 marble cutter 1 milk dealer 1 nurse 1 undertaker 1 cashier 1 saddler 1 justice of the peace 1 drayman 1 planing mill operator 1 broker 1 chief 1 express messenger 1 banker 1 operating engineer 1 surveyor 1 mining engineer 1 brickmaker 1 druggist 1 trimmer 1 baker 1 plumber 1 florist 1 newspaper reporter

Following is a table of the districts in the county showing the number of jurors in all which for each Addison township 2 Allegheny township 1 Bentson 4 Bullskin 2 Dunbar 1 Connellsville 10 Brothersvalley township 40 Connellsville 3 Conemaugh township 8 Confluence 1 Elk Lick township 8 Fairhope township 6 Garrett 1 Greenville township 9 Hooversville 1 Jefferson township 17 Jenner township 3 Jennerstown 1 Larimer township 9 Lincoln township 16 Lower Turkeyfoot township 11 Meyersdale 1 Middlecreek township 1 Milford township 1 New Baltimore 1 New Centerville 3 Northampton township 9 Ogle township 2 Point Borough 3 Pulaski township 2 Quemahoning township 25 Rockwood 10 Salisbury 1 Shade township 18 Somerfield 3 Somerset Borough 5 Somerset township 68 Southampton township 7 Stonycreek township 11 Stoystown 7 Summit township 4 Upper Turkeyfoot township 1 Ursina 1 Wellersburg 4 Windber 8

POLICE CHIEF SHOT

South Brownsville Officers Pistol Drops to Floor and Explodes

BROWNSVILLE Jan 1—Henry Harper aged 31 chief of police of South Brownsville accidentally shot himself in his room at the home of Frank Berry where he boarded at 1 o'clock Sunday morning and may die Harper had reported off duty a short time before and, going to his room was taking off his belt when his revolver slipped from the holster and exploded on striking the floor

The bullet entered the left side of the lower abdomen and passed through the body lodging under the fifth rib on the right side Harper was taken to the Uniontown hospital in a special car by Dr H B Messmore Harper insisted in walking from his boarding house to the car a distance of about a quarter of a mile At the hospital he is said to be in a serious condition from internal hemorrhages Harper has been here but two years He was formerly chief of police in Altoona

HOME FOR CHILD

Martin Rospnk Offered His By Greensburg Man

Martin Rospnk of the Irwin miner who wanted to give away his one year old child in town recently will be given assistance for finding a home for the infant J B Shuster of Greensburg attributed by the story his offered to make a home for the child Shuster states that he will make an effort to find Rospnk and if successful will make overtures for the keeping of the babe

Rospnk stated in a West Side drug store a few days ago that he had seven children the oldest being 14 years old He says he is a German and is employed at Edna No 2.

COURT IN SESSION

Second Week of Adjourned December Term Gets Under Way

UNIONTOWN January 17—(Special)—The second week of the December adjourned term of civil court was opened today with the cases on the list only 11 of which are ready for trial

Exceptions filed to the report of the auditors in the case of the Dunbar Furnace Company against the Dunbar Furnace Company were argued The court found that the furnace company owed for 0 tons of iron and that it was liable for the rail used for 170 tons of No 2 foundry pig iron and 1 tons of No 2 having a total value of $14 82 The court overruled the exceptions of the company and directed the auditors to distribute the money in accordance with the report of the auditors

Motion was argued to strike off judgment in the case of Mary Ann Nolton vs the Pittsburg Coal Company and to open the judgment in the case of Anna Lambert vs the same defendant Prisby

A petition for a mandamus to compel the First Presbyterian church of Connellsville was filed

CHARITY COMMITTEE HALTS ITS CANVASS

Enough Has Been Subscribed to Meet Immediate Needs.

IMPOSTERS MAKE APPEARANCE

Side Meat Was Returned in One Instance and Beef Brought Asked as Substitute—Costly Employes Donate—Dozen Families Aided

Thus far the Charity Committee has completed its canvass for the Welfare Association subscriptions in the section being taken in hand by the committee Burgess Evans said that he had not been refused Applications for aid continue to come in though the days of the storm recently have passed Director J L Front yesterday stated that a total of $1 had been collected and paid over in the past three days

Rev J F Brunner of the Charity Committee is having his hands full in the matter of looking after the needy families Director Front said that the committee is now in a position to know the real needy families and to know just who the deserving people are throughout the town just who the lazy ones are and just what organizations are multiplying the misery by their help to the city workers are the relief workers While the hard hit workers are always on the lookout for imposters such cases have come to light in which families have been relieved through the efforts

MRS. AMANDA M'CLELLAN CALLED BY DEATH TUESDAY

Infirmities of Old Age Responsible for Demise of Well Known Woman Who Has Resided Here

Following a lingering illness due to the infirmities of old age Mrs Amanda Mary McClellan died at 4 o'clock Tuesday afternoon at the South Side hospital to which institution she was taken Friday for treatment Had she lived until February 4 she would have celebrated her 80th birthday anniversary The body was removed from the hospital to the home of her granddaughter Mrs H K Rankin on Crist avenue by funeral director Charles Mitchell and friends from the south side residence Thursday afternoon at 2 30 o'clock

Mrs McClellan was born in West Newton and spent many years of her life in Westmoreland county When a young woman she was married to John McClellan also of Westmoreland county He died about years ago Since the time Mrs McClellan has made her home among her children and grandchildren She was one of a family of three children all of whom lived until they were past 80 years old Her only surviving sister Mrs Caroline Cunningham of Smithton is in her 8 year

For the past year Mrs McClellan had made her home with her daughter Mrs Christine Rehard in Uniontown The following children survive Mrs Cyrus Jenkins of Connellsville Alex McClellan of near Perryville Mrs Anna Spratt and Miss Lida McClellan both of Philadelphia

Charles Long Dead

Charles Long, father of L H Long of Connellsville died Monday at his late home in Berlin Mr Long was 80 years old and was one of the oldest and most widely known residents of the place His wife died about two years ago Funeral services will be held tomorrow from his late home Mr Long's children Harry and Charles Long for Berlin this afternoon Mr Long has been at Berlin for the past several days

Ralph I Potter Dead

Ralph Linn Potter aged 3 years son of C L and Anna Potter of the West Side died Sunday afternoon at 3 o'clock at the family residence on Mary Ann West Side of typhoid fever Funeral tomorrow afternoon at 2 o'clock from the family residence Interment at Hill Grove cemetery Rev F B Burgess pastor of the Trinity Lutheran church will officiate

Was Ancient Custom

As far back as 1760 it was customary to make pencils that carried black lead.

STAR JUNCTION HAS BAD FIRE

Auditorium There Burned at Early Hour This Morning.

ADJOINING DWELLING SCORCHED

Fire Was Discovered by Times Tyler Who Spread the Alarm—Loss Will Amount to Several Thousand Dollars—Lodges Are Losers

Star Junction was visited by fire which destroyed the Washington Hall and dwelling of Mrs Hart south of the Hart building but the flames were kept from the Hart building by the firemen

The cause of the fire is a mystery There was no fire in the building over night when it was heard by a steam line from the Washington Coke Company's boiler house The flames were discovered by Times Tyler who spread the alarm

The Hart building was a two story structure and was occupied by Mrs Hart and family as a boarding house

The Washington Hall was used by the Knights of Pythias and other lodges and was a two story structure

The loss will amount to several thousand dollars

MEYERSDALE STEAM LAUNDRY IS DESTROYED BY FLAMES

Loss Is Estimated at $7 000 and Included Finished Work Ready For Delivery Yesterday

MEYERSDALE Jan 16—The plant of the Meyersdale Steam Laundry was completely destroyed by fire early this morning The fire is thought to have started in the boiler room which is located in the rear of the building and the flames had spread so rapidly that the entire building was soon ablaze and in a short time was a total loss

The loss will amount to several thousand dollars and is partly covered by insurance

The building was owned by Mrs Mary Coughenour who operated the plant with a stock of $3 000 with stock in store

Only recently Mr Reader put in a new hunting concern Cleanly $1 000 invested in the plant which was valued at $7 000 with insurance covering about half its value The company had just completed a contract for the city of Cleveland which would have kept the plant busy for some time

The cause of the fire is a mystery There was no fire in the building over night when it was heard by a steam line from the Washington Coke Company's boiler house The flames were discovered by Times Tyler who spread the alarm

DEATH SUMMONS G. M. SERPELL

Was for Some Years With Pittsburg & Connellsville at This Place

BIG BUSINESS MAN OF NORFOLK

Gave Up Railroading to Undertake Lumber Development of the South Lived the Strenuous Life and Was Loved and Admired by His Friends

Goldsborough McDowell Serpell civil engineer railroad manager lumber magnate and successful business man well known by the older generation in Connellsville where he was located for some years died early Saturday morning at his home in Norfolk, Va He was about 70 years of age Mr Serpell lived the strenuous life and was active in business and financial affairs in Norfolk up to the time of his death Beginning a career of railroad engineering early in life Mr Serpell held the title of General Manager long after active railroading was ended General Manager because his resignation was never accepted and only death made the vacancy The road was the Norfolk & North Carolina a branch of the Atlantic Coast Line He built it for commercial purposes but it so happened that when it was absorbed by the Atlantic Coast Line system the President of that company was Harry Walters who began his railroad career under Mr Serpell on the Pittsburg & Connellsville Mr Walters would never consent to Mr Serpell's retirement

"Come around to the office when you feel like it, or don't come at all" Walter would say This remark always accompanied a point-blank refusal to accept Mr Serpell's resignation which was submitted frequently until he saw it useless

A lovable man was Goldsborough McDowell Serpell His friends liked and admired him He was first known in this country when he brought his bride who was Miss Georgia Clark of Blandensburg Md to Connellsville in 1870 drove over the National Pike by way of Farmington to Ohiopyle where he took his first position in this section as Resident Engineer of the Pittsburg & Connellsville railroad then building its line across the Alleghenies to Cumberland In 1872 the road was completed and Mr Serpell made its Chief Engineer with headquarters in Connellsville Edward K Hyndman resigned as General Superintendent of the Pittsburg & Connellsville in 1880 to accept the management of the Pittsburg & Western and G M Serpell succeeded him here

Probably two years later Mr Serpell saw the opportunities awaiting the pioneer to develop the southern lumber resources He resigned his position as General Superintendent of the Pittsburg & Connellsville railroad and went to Norfolk Then with others he organized the Burns & Serpell Lumber Company and set about marketing an immense tract of pine timber in northeastern North Carolina Large mills were established at Norfolk To make the project a commercial success it was necessary to build a railroad and about 70 miles of rails were laid This road was known as the Norfolk & North Carolina Later it was continued about 20 miles tapping the Atlantic Coast Line being eventually absorbed by that system

Despite the magnitude of the lumber development undertaken by Mr Serpell and his associates he early became prominent in Norfolk's business and financial circles He was affiliated with various banking and commercial concerns of that city The fact of Mr Serpell's Southern nativity and his distinguished service in the Confederate army during the Civil War was a material aid to him in the South His sympathy with Southern customs and habits and his Northern push and progressiveness enabled him to forge to the front in every line of his endeavor

Mr Serpell was a native of Maryland having spent his boyhood days in the vicinity of historic Blandensburg not a great distance from Washington When the Civil War broke out he enlisted in the Confederate army passing through many thrilling experiences He was once arrested as a spy narrowly escaped being hanged was confined in a Washington prison and escaped under exciting circumstances after his transfer to Fortress Munroe

At the close of the war Mr Serpell went to Kentucky where he was on the force of civil engineer which constructed the Louisville & Nashville railroad It was from that road that he came to Connellsville in 1870 to take up the position of Resident Engineer on the Pittsburg & Connellsville

Mr Serpell is survived by his wife and eight children The funeral was held in Norfolk today News of his death did not reach Connellsville until late Saturday afternoon It caused general regret among those who knew him well

FISH IS DEAD

His Back Was Broken in Pipe Mill Accident Saturday

Injuries ultimately resulting in his death were received late Saturday afternoon by John Fish a moulder in the Scottdale plant of the United States Cast Iron Pipe and Foundry Company when a heavy piece of machinery fell on him

The victim was immediately removed in an unconscious state to the Memorial hospital at Mt Pleasant where it was found that his back was broken Fish lay unconscious till Saturday night and died at an early hour Sunday morning He was then taken by an undertaker to his home in North Scottdale Fish was 46 years old and is survived by a family in Russia

Uniontown Man Dead

Mordecai Lincoln a well known resident of Uniontown died Sunday morning at 3 40 o'clock following an illness of about 14 months Deceased was 71 years old He is survived by his widow and the following children Charles H and Harry B of Connellsville Edward P of Smock Sarah Lincoln at home Mrs Mary Coffman and Mrs Lillian Davis of Uniontown

PLUMBERS REAP HARVEST; BIGGEST BUSINESS EVER

Not a Firm in Town Was Able to Meet the Demand Saturday, the Climax of a Busy Week

The plumbing firms about town have reaped a harvest during the past two weeks The zero weather which came to a grand climax Saturday with the 20-below record, has kept the pipe fitters on the go The loss to property alone during the present cold snap amounts to hundreds of dollars and not only the plumbers but the plasterers and paperhangers will profit thereby

Only the slow of the past week prevented the damage from going much higher The snow protected the ground and served as a blanket to withstand the ravages of Saturday's cold But for this water pipes would have been frozen in the street an expensive proposition for the unfortunate victim

As an connected with one of the leading plumbing establishments of town is authority for the statement that there has been a greater demand for plumbers during the past week than in any one entire winter during the past two or three years It has been practically impossible to keep pace with the demand for services

Saturday was the one big day The calls started with break of dawn and when night fell people were still appealing for relief Plumbers were sent out not on one call but to a dozen Each man had his list and some of them are waiting yet to see him They did not report back to the shop in some instances until late Saturday night

Trouble was reported from bursted water pipes and frozen heating apparatus Every trouble seemed to come at once On top of this the intense cold has caused an unexpected shrinkage of coal piles which the result that the coal man has been about as busy as the plumber

General relief was expressed yesterday when the weather showed signs of moderating and the mercury sought some comfortable regions in the tube Zero up to Christmas the freezing point was cold for the present winter now people feel relieved when they find the mercury isn't lower than 10 above while zero is really moderate

MISS REBECCA WEAVER

Aged Connellsville Woman Died Suddenly This Morning

Miss Rebecca Weaver aged 3 years five months and 13 days died very suddenly Saturday at the home of her nephew Harry McGraw on East Main street Deceased arose this morning at her usual hour but shortly after 6 o'clock and soon afterwards was taken ill A physician was immediately summoned but life was extinct on his arrival Heart trouble was the cause of her sudden death The body was removed by Funeral Director C W Shell to the home of Mr and Mrs J D Percy on West Peach street from which place the funeral will take place Mrs Percy is a niece of the deceased

Miss Weaver was born at the Weavers Old Stand now known as Armbrust Westmoreland county She was a daughter of the late J B and Jane Weaver Her mother died when she was quite small child and since that time she made her home with her sister Mrs S D McGraw up until about a year ago when Mrs McGraw went to visit with her daughter Mrs J D Percy Since that time Miss Weaver has made her home with Mr and Mrs Harry McGraw She is survived by two sisters Mrs S D McGraw of Connellsville Mrs Sara Chandler of Boston Mass and a brother Nelson Weaver of Hempseed Kan

Rev J S Proudfit pastor of the First Presbyterian Church officiated at the funeral of the late Miss Rebecca Weaver which took place Sunday afternoon at 2 o'clock from the home of Mr and Mrs J D Percy on West Peach street Both the services and interment were private Appropriate music was rendered by Miss Martha Gemas Charles Bailey Earl Mr and Mrs S B Dull Jamie Wilkey Harry Porter Harry Ferrell and William Percy nephews of the deceased served as pallbearers The out of town relatives who attended the services were Mr and Mrs James Weaver and son James H Mr and Mrs Harry Porter Mrs Homer Mitchell of Scottdale and Mrs James Cox of Mt Pleasant

MRS. ANNA G. VAN HORN

Died Sunday Evening at Daughter's Normalville Home

Mrs Ann Caroline Van Horn widow of the late J J Van Horn died Sunday evening at the home of her daughter Mrs C K Brooks at Normalville She was 84 years of age and death was due to the infirmities of old age She had been ailing for the past eight months

She was born in Minor in Westmoreland county She was the fourth child of Mr and Mrs Nicholas Neighley She married John B Van Horn at New Haven He was a well known railroad man The couple lived at Normalville and later spent 25 years at their married life at Mt Pleasant Mr Van Horn died about 10 years ago

Mrs Van Horn was a member of the German Reformed Church She is survived by four children H Van Horn of Scottdale Albert Van Horn of Dawson James L Van Horn of Mt Pleasant and Mrs Charles K Brooks of Normalville

The funeral was held Wednesday afternoon at 1 30 o'clock from the residence of H Van Horn at Scottdale Interment was made at Mt Pleasant

TWO STABBED

Fight Over Card Game Has Serious Ending

As the result of a dispute over a game of cards at Jamison No 1 on Sunday night Sam Nahalick and Mike Lenearty two foreign miners flashed and cut each other in the abdomen in a battle with knives

Both men when taken to the Greensburg hospital, were in serious condition

Light arrests were made Monday morning and the men lodged in jail All are foreigners

GENEROUS RESPONSE TO CHARITY APPEAL

The Contributions Saturday Were Liberal and More Being Made Today.

CHRISTIAN CHURCH TO THE FORE

Special Collection There Yesterday Netted $25—Relief Given the More Serious Cases and Destitution and Want Are Relieved

A generous response has been made to the appeal of the Chamber of Commerce for funds with which to take care of the cases of destitution and want that had been investigated by the Charity committee under Rev J S Proudfit its chairman Although the committee made a little start Saturday evening and could canvass only three of the principal office buildings the sum of $25 was raised in cash The committee resumed its labors Monday and expects to make a substantial addition to this amount

In all the churches Sunday the ministers made reference to the suffering that has been caused among the poor as a result of the cold wave and suggested that contributions be extended the Charity committee of the Chamber of Commerce At the Christian church Rev J T Allison directed that a special collection be taken and $25 was realized from this source

It was stated that contributions of clothing, fuel and food would also be acceptable in addition to cash and that such could be left at Rev Proudfit's home

Saturday night Rev Proudfit made purchases of fuel food and clothing and had them delivered to the most serious cases As a consequence these unfortunate families are now better able to withstand the rigors of winter than at any previous time

It will be necessary for the Charity fund of the committee to expect to give general relief Much depends upon the weather If the cold weather continues for any great length of time the outcome will be serious unless ample funds are forthcoming

Rev Proudfit has not fully recovered every case and will not spend money to give relief save where it is absolutely necessary There are several families that are in debt want their needs have been taken care of for the present but he cannot be determined how long assistance will be needed Sickness has prevailed in these cases When the head of the house is able to work and his wages are sufficient the committee will not aid unless he is sick or has excessive doctor bills of these practical saints part of the Proudfit territory are situated but the money will be judiciously expended Rev Proudfit stated today that in addition to giving out the needy he was doing charity work of his time to protect the charity organizations from being imposed upon by mendicants and those who do not deserve but have given them rather than were in their assistance

Rev Proudfit was notified Saturday night the Charity committee of the Woman's Club has undertaken to find out the number of families that are in need of assistance and will report the result of their canvass to the committee which will be in a position to know how to deal with the cases

CHURCH ANNIVERSARY

Cochran Chapel at Vanderbilt Held Celebration Sunday

The twenty fifth anniversary of the dedication of Cochran Chapel Methodist Episcopal church at Vanderbilt was celebrated Sunday in the presence of a congregation which filled the church to its utmost capacity It is a year since the church was dedicated The building being made possible by the generosity of the late James Cochran A number of improvements have been made to the church as the result of the united efforts of the congregation A new and handsome Sweetwater Cumberland communion organ has been installed

The pastor in charge Ralph Tall Secretary J H Henderson and President John Cook Jr J A Knight The former presided at the morning service Rev Daniel Hamilton of Uniontown who preached Sunday morning at 11 30 o'clock Rev Hamilton also preached the pulpit Sunday evening

The program in full was as follows Morning service organ prelude opening hymn the Apostles creed prayer Rev John Stephens lessons by R H Gibbons and Benson Rev Thomas Charlesworth selections by the choir The Kinkos business and Rev W G Snyder sermon Rev Hamilton dedicatory hymn

Afternoon service quartet short addresses by Rev Bell selections by the quartet reading of brief statement of church history by Miss Pettit Miss Charlesworth duet by Mrs John Pettit and Mrs Bell and by the quartet reading minutes of Woman's Club Mrs Charlesworth solo Mrs Bell and Mrs Pettit closing prayer

Evening service Rev Hamilton sketch of the church sermon by the pastor Rev Charlesworth solo Mrs Bell and Mrs Pettit closing prayer

ANNUAL MEETING OF GERMAN LUTHERAN CHURCH IS HELD

During Past Year the Debt Was Reduced by $1 100—This Evening Council Will Be Installed

The annual congregational meeting of the German Lutheran St John's Church on Cornelia avenue and 1st South street Rev George Dietz pastor was held Sunday morning It also the election of three new church council members The income of the year 1911 was about $600 and the expenses $ 00 A very high church debt amounting to $ 600 Of this during the last year $1 100 was paid off So the present church debt is $ 00

Sunday next January 21st at 11 A M the newly elected council in members Richard Gutbrod Jacob Miller and John Lerch will be installed

This evening at 7 o'clock a committee for revision being composed of Christ Kraft Fred Blum and R Gutbrod will meet at the German Lutheran parsonage to revise the books of the Secretary, Cashier and Treasurer

The present Church Council members are Rev Georg Dietz President John Lerch Secretary Conz Kohl Cashier N Anthony Treasurer Fred Blum Otto Kaiser Richard Gutbrod Trustees Jacob Miller Conrad Schnessler and Joseph Kausch of South Connellsville

WAS IT COLD AT OHIOPYLE? EVEN THE DOG FROZE TO COAT

Thermometer Out of Commission Because the Mercury Froze But Jack Hays Knew It Was Frigid

At Ohiopyle it was so cold Saturday morning the mercury froze in the tube Jack Hays a watchman employed by the Ohiopyle Company knew it was cold as he had a concrete demonstration of the fact

Hays had his coat on the iron platform of a dinkey engine his dog curled up on the coat and when Hays found them the coat was frozen to the iron and the dog held fast to the coat Hays had to pry the coat loose and take the dog inside to thaw him away from the cloth

Fayette to the Fore

Three applications for State roads have been made at Harrisburg from Fayette county since the Sproul State road bill went into effect The petitions are from Washington township for 5 400 feet and two from Bullskin one for 5 148 feet and the other 24 288 feet

ONE MINER IS KILLED IN DYNAMITE EXPLOSION

Five Persons Injured When Double House Near Gans Is Mysteriously Blown Up—The Occupants Were Asleep

UNIONTOWN Jan 18—A mysterious dynamite explosion at the Central Coal works at the United Connellsville Coke Company mine Gans between 4 and 5 o'clock Sunday morning killed one man and injured five others two seriously The double house known as Nos 5 and 6 was blown to pieces and the debris burned Those killed or injured were asleep in the house at the time of the explosion The dead

ANDY LAGATIS aged 21, a miner blown to pieces

The injured

PAUL STUBA aged 5 single miner foot dislocated

MRS ANTONICA KLIMKO aged 19 burned about head face and limbs badly burned

STEVE STUBA JOHN KLIMKO MIKE STOKAS bruised and cut

John Klimko and his wife conduct a boarding house and the others were boarders soon after between 4 and 5 o'clock Sunday morning dynamite placed in a vacant room under the houses exploded and destroyed the building The sleeping occupants were hurled to the ground Lagatis was sleeping above the spot where the dynamite was placed and received the full force of the explosion Mrs Klimko was caught in the burning debris and was severely burned about the shoulders

Klimko received no warning of the matter only saying to his wife a minute before the explosion as that several strangers who had paid a full term yesterday for stealing some beer at the time Klimko was doling out months ago may have put the dynamite under the house

CIVIL LIST ABOUT WOUND UP AT UNIONTOWN, ONE CASE ON

Guardians Appointed for Lunatics Man—Double Man Asks Divorce From His Wife

UNIONTOWN Jan 18 Guardians were appointed for his mentally for Tony Merr of Dunbar township and Frank Willis Murray of Perry township Attorney Frost company were named

Adolph Martin of Dunbar township wants a divorce from his wife Mary on the grounds of desertion The libel was filed by the plaintiff

A verdict of $100 damages was obtained yesterday in Ann Kubitch against Rev Father Hoyle pastor of St Cyriel church in Uniontown when the case was tried in Scottdale

The jury in the case of Margaret A Williams against Thomas P Shira was non suited on the grounds that the insurance company was to benefit by the suit

A report of the sale for consideration Browns Hollow Dipw Smith First Avenue or Cut Off plant of Coke Gas Smith has been filed by S P Murray The bank is the growth of a politic Dr Krupp is to the nomination and the running of bills

All the jurors for the week were discharged yesterday with the exception of twelve to the mandamus suit of George Roth against the Connellsville City Commission

The following three applications for retail liquor license was filed by Attorney Harry Mitchell of Ohiopyle Harry Rush and Charles O Collins of Fairchance and William A Darlong of South Connellsville

Catholic Trustees Named

As the result of the election of church trustees for the ensuing year held Sunday a week ago by the congregation of the Immaculate Conception church was announced Sunday morning by Rev Father J L Burns the trustees elected were J J Jormay John Liston John Dixon James McCrill W J Sossion Fred Neuroth and J L Frisch

Company is Chartered

A charter was issued at Harrisburg Saturday to the Connellsville Garbage & Fertilizer Company The incorporators are James Guynn George Hetzel James Francis, A A Straub and Henry Hetzel

The Weekly Courier, $1 00 a year

PASTOR EXCORIATES LEAP YEAR DANCE

Rev. R. E. Cairns Makes High School Girls an Object Lesson.

MORE THRILLS ARE ON THE WAY

Last Night's Sermon at the Methodist Protestant Church Said to Be Only First of a Series—Wants Mothers to Keep Girls at Home

The Leap Year dance given by the girls of the High School last night was the subject of a sermon by Rev R E Cairns pastor of the Methodist Protestant church last evening The pastor in his discourse pointed out the evils of such dances and said that if the mothers of the girls who participated in the affair had kept their daughters at home they would not have had to witness such a spectacle

The subject of Mr Cairns sermon last night was a timely one and he spoke in no uncertain terms of the dance Not only was the girls severely criticized but the mothers were also severely criticized for allowing their daughters to participate in such a dance

The pastor said that he was told that the girls had paid for the privilege of having the dance in the High School building and that the girls had paid for the music and the use of the building

Mr Cairns said that he was informed that the dance was to be a very quiet affair but that it was not so and that it was a disgrace to the town and the school

PNEUMONIA IS THE DREADED DISEASE

Chief Weapon of Grim Reaper in Connellsville in 1911.

TUBERCULOSIS RANKS SECOND

With Heart Disease Claiming the Same Number—Five Were Burned to Death During the Year and Four Suicided—32 Accidents

Pneumonia is the dread disease of the coke region, according to the vital statistics report submitted to Council by the Deputy Registrar, Miss Anna Sturm. Accidents caused the greater number of the 215 deaths, 32 being from this cause. Of the deaths from illness, pneumonia led with 14, tuberculosis and heart disease followed with 11 each, typhoid claimed seven lives and diphtheria three. The report, in full, will be presented at the next meeting of Council. It is a complete necrological record for the years of 1910-11.

The causes of deaths in 1911 from the whooping cough to tongue-twisting cardiac asthenia and similar designations. Deaths due to accidents were the mor numerous. There were 32 deaths from accidents. Old age claimed three, while the White Plague garnered 11 victims. In the list are the names of Christabel Smith, Mabel Wagner, Frank Sirone and Ada Pearl Thomas, victims of the McCrorey fire disaster of a year ago.

Twenty-five of the deaths occurred in the hospitals, the remainder being at their homes with one exception of a foreigner who died in the West Penn waiting room. Of the total deaths ten were colored, 27 foreigners and the remainder Americans. In the report are given the name of the person, the date of death and the nature of the disease.

Following is the summary showing the cause of death: Accidents 32, old age, 3, epilepsy 1, peritonitis 4, erysipelas 1, abscess, 4, burned to death 5, suicide 4, pneumonia 14, premature birth 23, hemorrhage, 4, tuberculosis, 11, cancer 4, whooping cough 1, pericarditis 2, malnutrition, 2, apoplexy 4, congestion 1, heart disease 11, chronic disease 7, meningitis 3, bronchitis 1, intestinal trouble 1, malformed liver 4, paralysis 4, la grippe, 1, carcinoma 5, cholecystitis 1, uremia 1, convulsions, 2, diabetes 1, typhoid fever 7, infanticide 4, carbuncle 1, struck by lightning 1, gastric enteritis, 1, arterio sclerosis 5, cholera infantum 2, cardiac asthenia, 1, ulcerative colitis 3, dropsy 1, hydrocephalus 1, diphtheria 3, lymphadenoma, 1, gangrene 1, gastric enteritis 1, mitral insufficiency 1, myelogenous leukemia, 1, influenza nephritis 1, cardiac asthenia 1, puerperal sepsis, 1, dystocia 2, inflammation of brain gestation, 1.

MISS ANASTASIA M'GARRITY IS NOW MRS. CLARENCE ROCKS

Ceremony at the Immaculate Conception Church This Morning Followed by Yough House Breakfast

This morning at 8 o'clock the marriage of Miss Anastasia McGarrity of Broad Ford and Clarence Rocks of Rices Landing was solemnized at the Immaculate Conception church in the presence of a number of friends and relatives of the bride and bridegroom. The bride, who was attended by Miss Riley as maid of honor, wore a blue tailored traveling suit with hat to match. Thomas Rocks was best man. Rev. Father J. F. Burns officiated.

Immediately after the ceremony the bridal party and a number of friends were driven to the Yough House where a daintily appointed wedding breakfast was served. Covers were laid for 20. The diningroom is still attractive with Christmas decorations and the table decorations were carried out in the same colors. The place cards were cupids surrounded with wreaths of bride's roses while bouquets of narcissus were used as floral decorations.

The bride is well known in Connellsville and has resided at Broad Ford for some time past. The bridegroom is well known in and around Connellsville. After the wedding breakfast Mr. and Mrs. Rocks left for an Eastern trip.

OFFICERS ELECTED

At Annual Meeting of Title & Trust Company Stockholders.

At the annual meeting of the stockholders of the Title & Trust company officers and directors were elected for the ensuing year as follows: President, I. I. Ruth; Vice President, R. Marietta; Secretary and Treasurer, J. Melvin Geyer; Bookkeeper, Byron Porter; Stenographer, Miss Elizabeth Ankeny; Manager of the Foreign Department, J. N. Wesley.

Directors: R. Marietta, W. H. Sisson, Edward K. Dick, A. D. Sol. on, Harry Dunn, J. M. McCrory, I. Ruth, E. C. Higbee of Connellsville and A. W. Mellon and William Gibson of Pittsburg. The regular semi annual dividend of 8 per cent was declared, as this bank has paid regular returns in dividends since its organization.

EXAMINATION JAN. 27

For Stenographers in U. S. Service to Be Held in Uniontown

Lloyd W. Seaman, Secretary of the Civil Service Commission for this district has announced an examination for stenographer and typewriter in both the Department and Field service on January 26.

Applications for Department service should be made with the U. S. Civil Service Commission at Washington, for Field Service with the Secretary of the Third Civil Service District, Philadelphia.

The examinations will be held in the Municipal building at Uniontown.

Caught in the Act

Frank W. Slater of Cleveland was caught in the act of trying to bunco the Marheimer meat market at Sharon.

SAILOR UNDER MANY FLAGS IN GRAVE AT COUNTY HOME

Man Who Lost Life in Monongahela River Had a Picturesque Career in Different Lands

UNIONTOWN, Jan. 11.—It was learned today that Walter Probolt said to be the correct name of the man whose body was found last week in the Monongahela river near Brownsville, was of a good family and had lived a picturesque career as a sailor under many flags. Undertaker J. Harry Johnston was given papers belonging to the dead man which had been left with Conrad N. Franks of Point Marion who identified the body. Probolt last worked for the Nilan Glass Works, near Point Marion, and had $17 due him. He is believed to have left a wife in Philadelphia.

Probolt was born in Valparaiso, Chili. He and his sister became separated when he was 10 years old and never saw each other again. Probolt served in the navies of the United Kingdom, Germany, Mexico and the United States. He was honorably discharged from all.

CHASE GIVES UP Y. M. C. A. POSITION

The Popular Secretary Will Leave Early in February for Boston.

HOURS HERE ARE TOO LONG

That Is One of the Reasons Assigned. Future Plans Not Announced, But It Will Probably Be Along Religious Lines

At a special meeting of the Board of Directors of the Young Men's Christian Association Thursday Secretary Frank L. Chase made his formal resignation to take effect January 31. Seven directors were present.

When seen by a reporter Friday Mr. Chase stated that he would not make an announcement at this time concerning what line of work he will take up but said it would not be Association work and intimated that it would be along religious lines in which he has been actively engaged since he came to Connellsville. Mr. Chase came to town in August 1908, succeeding I. A. Ebbinger, now State Religious Secretary of the Y. M. C. A. When he came here he identified with the local institution that last of this month he will have been in charge here for 3½ years.

The reasons given by Mr. Chase for his resignation is that the long hours necessary to devote to the Association work are such that he is deprived from being with his family. Mr. Chase will leave early in the month of February for Boston where he will take up his future work. He has two brothers in Boston, one a minister, and the other a deacon in the North Avenue Baptist church which recently called Rev. J. A. T. Palmquist.

Before coming to Connellsville Mr. Chase was assistant secretary of the Providence, R. I. Association.

He leaves the Association with a membership of 340, it having been raised from 161 in March 1908.

Mr. Chase was actively identified with the two revivals held in the city in the past two years, having been Secretary of both campaigns. He was Secretary and Treasurer of the Ministerial Association and Superintendent of the Baptist Sunday school for two years.

The Y. M. C. A. lecture course will be continued under the direction of J. C. Munson, chairman of the lecture committee. Two numbers remain.

It was rumored today that Physical Director Kilbourne was contemplating handing in his resignation but Mr. Kilbourne denied this.

BUFANO BACK FROM UTAH; SECURES STAY FOR ACCUSED

Through His Efforts Robert Zaffina Will Not Be Executed January 19 and Appeal Is Allowed

Antonio Bufano, one of the leading Italian residents of the county, returned Wednesday from Salt Lake City, Utah, where he was successful in securing a stay of sentence in behalf of Robert Zaffina, a former Fayette county resident now under sentence of death for murder in the first degree.

Bufano has been working on the case for some weeks past. He went to Salt Lake City armed with an array of facts in addition to letters of introduction from prominent men of this State, all of which were presented to Governor Spry and other State officials.

Zaffina was convicted along with two other Italians for the murder of a man at Price, Carbon county, Utah. Bufano claims that the evidence shows Zaffina was unjustly convicted. The three men were tried at once.

A stay of execution was issued by the Governor and an appeal will be taken. Bufano is confident the young man will be acquitted.

NEW HEATER

Butler Man Invents One Made Out of Cement

Leonard Klein, of Butler, a practical cement worker and furnace builder, has invented a new kind of heater for heating any number of rooms.

The new heater now in use in his house is made of cement and its use has demonstrated that it is the most economic heater as it has displaced four gas stoves and uses but a single bucket of coal a day.

Bartenders Convention

Visiting unions at the convention of the Western Pennsylvania Bartenders Association to be held in New Brighton Sunday, February 11, will be entertained by Beaver Valley Union No. 278 of Beaver Falls. About 200 delegates are expected.

BURGESS DEPLORES PLAYGROUND LACK

Says Youngsters of Town Need Place They Can Slide in Safety.

COASTING STOPPED LAST NIGHT

After Accident to Esten Rush the Police Were Ordered to Put an End to Pastime—Suggestion Made That Coasting Place Be Reserved.

Apropos of the coasting accident which occurred on the Crawford avenue hill Wednesday, Burgess Irvine Thursday deplored conditions that make it possible for the younger generation to sled ride in safety. Immediately after the accident Lieutenant Officer Stoner was dispatched to the scene with orders to stop all further coasting. An officer was also sent to the Fayette street hill which is considered even more dangerous than those on the South Side.

It was suggested to the Burgess that the plan followed by several other cities be adopted that a separate night or day be laid aside known as coasting night. On this night one of the hills of the city is roped off and no sleds allowed on it. Policemen are in attendance to see that order is maintained and to prevent accidents. This plan is hardly feasible in Connellsville as all of the hills in town are more or less dangerous. The Fayette street hill which has probably claimed more victims than any other in this section is out of the question according to the Burgess, because of the Pennsylvania railroad crossing. Crawford avenue and the South Pittsburg street hills are also bad, as these streets are the only streets over which traffic toward the South Side can be maintained. Owing to the dangerous curve the West Side hill is out of the question.

But the kids must sled ride, said the Burgess with a sigh.

BRAKEMAN LAST SEEN IN CUMBERLAND IS WAYLAID

Next Time William Fair, a Connellsville Division Man, Was Found Unconscious at Piedmont

William Fair, a Baltimore & Ohio brakeman in the Connellsville division, is in the Allegany hospital, Cumberland, in a serious condition. The case of Brakeman Fair is one of mystery. Tuesday morning, twenty miles west of Cumberland, he was found unconscious at Piedmont, where he was taken to Cumberland and then brought to Connellsville. He left his boarding house, Virginia avenue, Cumberland, in perfect health and spirits with his watch and five dollars in money in his pockets. About 7 o'clock he was at the B. & O. depot here with other Williams street men, receiving his assignment and instructions for the day. This so far is known. It is thought he was last seen alive at Cumberland, where he was assigned to work on the night freight. Nothing is known of his movements after he left Cumberland, but it is believed he was waylaid and robbed.

The January issue of the Railroad Men's Magazine mentioned the name of Brakeman Fair among those who have died during the past month. The magazine was to be in the hands of the subscribers Wednesday, but it was held up because of the mention of Fair's death. It is almost certain that Fair was robbed and thrown from a moving train, as he was a man of good habits and was not addicted to the use of liquor. He was married and his home is in Connellsville.

HOTEL COMPANY STILL SEEKS MONOPOLY OF WATER SUPPLY

In Latest Action Markleton Management Would Restrain Western Maryland From Putting Down Well

SOMERSET, Pa., Jan. 12.—The Markleton Hotel Company, owner of the well known summer resort and sanitorium at that place, which recently secured a perpetual injunction restraining the Baltimore & Ohio Railroad Company from taking water from Isers run for use on their railroad in supplying locomotives, etc., today secured a preliminary injunction enjoining the Connellsville & State Line Railroad from appropriating the waters of the same stream and further prohibiting the drilling of a well near the stream for a water supply.

The Markleton Hotel Company claims that to allow the railroads to use the water in question would destroy the hotel's water supply. The Connellsville & State Line company proposes to drill a well on the right of way secured by condemnation proceedings from the Hotel company. In case they were deprived of the water of Isers run and even this plan the Markleton concern seeks to enjoin.

Injured Coasting

While coasting down North Diamond hill Thursday Walter McCarty, aged 7 years, son of William McCarty, of Dixon's Run, met with an accident which resulted in a cut on some and bruises about the neck. The sled on which Master McCarty was coasting collided with another sled. The boy was removed to his home and Dr. H. J. Bell was summoned and dressed the injuries.

Wins His Suit

Jay Warden, of West Newton, has won his injunction in the Superior Court for the use of 30 acres of Greene county coal from J. R. Close. Upon receiving word of the decision Mr. Newcomer immediately closed negotiations for the sale of the property to the Enterprise Fuel Company of Washington for $1,000 an acre.

Sues on Note

The Ohio Valley Clay Company has entered suit against the National Glass Brick Company to recover $350 alleged to be due on a note.

HOOPER ELECTED DIRECTOR IN YOUGH NATIONAL BANK

He Succeeds the Late B. I. Boyts on the Board, Having Been Elected Yesterday Afternoon

Thomas J. Hooper

At a meeting of the stockholders of the Yough National Bank held this afternoon Thomas J. Hooper was elected a director to succeed the late Benjamin I. Boyts, who died last week.

Mr. Hooper has been engaged in the shoe business here for the past [illegible] years and is a member of the firm of Hooper & Hooper, proprietors of the Hub.

SOMERSET JURORS

Those Drawn For the Second Week of Civil Court

SOMERSET, Jan. 12.—The jurors for the second week of Somerset civil court, starting February 1, are as follows:

Ben Garver, Addison; Ralph Stahl, Berlin; Harry H. Yoder, Brothersvalley; Richard Shipman, Conemaugh; Harry Fall, Elk Lick; George Hartsock, Jenner; Joseph Lichtner, Jenner; W. H. Fritz, Jenner; Samuel Fretz, Jenner; John G. Swank, Jenner; H. Sam Kooser, Jefferson; Edgar D. Oliver, Jefferson; Harry Shaffer, Jefferson; Jonas Bittner, Larimer; M. S. Shaffer, Lincoln; J. Howard Stutler, Ralph; Frank Kimmel, Somerset; Frank Myers, Somerset; Frank Middleton, Stonycreek; Law. Walter Milburn, Jefferson; Newton Lichtner, John W. Lichtner, Summit; Schelle Schrock, Conemaugh; Jacob Kooser, Northampton; William Fox, Jefferson; Hoffman Miller, Somerset; Frank Pile, Somerset; Edward Fahr, Conemaugh; Harvey Lichtner, Salisbury; Jacob Kooser, New Baltimore; Jacob Blough, Jenner; Wesley Shade, Jenner; H. C. Grafius, Jenner; Samuel Schrock, Elk Lick; Edward Snyder, Elk Lick; W. H. Moses, Elk Lick; Samuel Collins, Somerset; Stoy Ickes, Somerset; A. D. Miller, Somerset; Daniel Frank, Christ Fine, Windber; Jackson Walter, Windber.

M'CROREY FIRE OCCURRED JUST ONE YEAR AGO FRIDAY

It Was on January 12, 1911, That Five Lives Were Snuffed Out in Dreadful Gas Explosion

It was just one year ago today that five lives were snuffed out in a dreadful gas explosion in the clothing store of J. G. McCrorey & Company in the corner of Pittsburg and Apple streets. Since that time the building has been repaired and the business has been resumed but still did not the memory of the five victims of the disaster.

Just as it was in the morning, the two story building was wrecked by the explosion and fire which followed. The employes sustained great losses, four employes of the firm and a customer gave up their lives. They were Christabel Smith, Mabel Wagner, Mont Mellor and Ada Pearl Thomas. Frank Sirone, a tailor, also of Connellsville, was the only survivor of the disaster.

The cause of the explosion was never ascertained. It was believed that the explosion was caused by a leak in the gas pipes. The building was wrecked and the stock was ruined by the fire and water. The loss was estimated at $20,000.

POSTOFFICE BUSINESS FOR 1911 SHOWS GOOD INCREASE

Postmaster Kurtz's Office Did $15,[illegible] More in Old Than During Year of 1910

Postmaster Kurtz this morning put out his report to the Third Assistant Postmaster General showing the business of the Connellsville postoffice during the year 1911. The report shows that the receipts for the year were $[illegible], an increase of $1,[illegible] over those of the year 1910. The following is the report:

[illegible]

Looking For a Man

A letter for [illegible] has been held at the Connellsville postoffice for the past [illegible] months. Any person knowing the whereabouts of the person named should notify the postmaster. Information is sought by the letter's mother.

No More Tariff

The new editions for construction of the future [illegible] tariff will be [illegible] by the Pennsylvania coke operators on the [illegible].

HOSPITAL TRUSTEES IN ANNUAL MEETING

No Change was Made in Official Board at Session Friday

THE HOSPITAL IS INSPECTED

All the Trustees Were Present With the Exception of Dr. G. W. N. of Mt. Pleasant—Col. Reid Entertains Members at Supper

The annual meeting of the Cottage State Hospital Trustees was held on Thursday at the Cottage. The hospital trustees will meet by [illegible] next month for the election of officers, when the President of the Board will be [illegible].

There was no change in the officers of the board. [illegible] President, [illegible] Vice President, [illegible] Secretary, Charles Davidson, Treasurer. The last named [illegible] were re-elected. The trustees present were [illegible] Mr. Davidson, [illegible] Reid, [illegible] Lyons, of Dunbar.

The trustees inspected the hospital and expressed themselves as well pleased with the proportion [illegible] the institution. [illegible] superintendent [illegible] was complimented for his work in [illegible] the hospital [illegible].

In addition to the sun parlor and [illegible] new instruments have been added for the operating room, making the hospital one of the best equipped in this section of the State.

[illegible] entertained following the meeting the trustees and their families at the members' dining room.

OFFICERS ARE ELECTED BY U. R. KNIGHTS OF PYTHIAS

The Connellsville Organization Is in a Boom and Eight New Members Were Taken into the Fold

A very enjoyable time was enjoyed by the members of Uniontown Lodge, No. [illegible], Knights of Pythias, when the following officers were installed: [illegible] Chancellor Commander, George R. Swan; Vice Chancellor, [illegible]; Prelate, R. H. Wagner; Master of Work, [illegible]; Keeper of Records and Seal, [illegible]; Master of Finance, [illegible]; Master of Exchequer, [illegible]; Master at Arms, [illegible]; Inner Guard, [illegible]; Outer Guard, [illegible]; Trustees, [illegible].

The Uniontown Lodge is in a very prosperous condition and has been for some time. Eight new members were initiated into the order during the past month and more are expected to be initiated in the near future.

NOT THOUGHT WEST PENN WILL HAVE TO ADOPT ANY FENDERS

Report of Board on Required Accessories Likely to Exempt It From Any Blanket Ruling

No word has been received by the officers of the West Penn regarding the ruling by the State Commission that fenders should be placed on all street cars, and it is generally believed the commission will rather wait the outcome of the recent decision of Mr. Hyde, in which the contention was that the car in question was not equipped with a fender of the approved type, or that the fender was not properly placed on the car.

Officials of the West Penn company have the list of accidents here considered by Judge Hyde, and they believe that the company will be able to show that the fenders now in use are of the approved type, and that the fenders are properly placed on the cars.

Should the report of the West Penn company be that the accidents have been considered by Judge Hyde, and that the company will be able to show that the fenders now in use are of the approved type, and that the fenders are properly placed on the cars, it is thought that the Commission will not extend its ruling to the local company.

WEST PENN LINEMAN LOSES BALANCE FALLS FROM POLE

E. D. Cotzendafner Met With Mishap at Scottdale and is in Serious Condition at Mt. Pleasant

Mt. Pleasant, Jan. 12.—[illegible] Cotzendafner met with a serious accident while working on a pole for the West Penn Electric Company at Scottdale. He was in the act of [illegible] when he lost his balance and fell to the ground. He was unconscious when picked up by his companions and was taken to his home in this place. He was unconscious when he left Scottdale and was still unconscious when he reached his home. He was taken to his home in an ambulance and was attended by Dr. [illegible] and Dr. [illegible] of Scottdale.

Mr. Cotzendafner is married and has a family living in this place. He is a member of the Knights of Pythias and Modern Woodmen of America.

BURNED TO DEATH

Western Maryland Body of Man Was Identified in Cumberland

[illegible]

Meter Readers Many

Public Service Commissioners of the West Penn report that [illegible] hundred people have left their employ in the past two months and that many of the [illegible] were recently issued by the West Penn.

"LOOK PLEASANT, PLEASE;" LAWYERS ARE PHOTOGRAPHED

All the Attorneys of County Bar Shot For a Big Composite Group Picture

There was a great deal of jollying in the Title & Trust building for the occasion of taking the photographs of all the lawyers in town. Beginning at early in the morning Hugh Rankin, representative of Pittsburg studio, has been in the building arranging the lights. Photographs of the members of the Fayette County Bar Association and the photographs will be ready for distribution in about two weeks.

FIRST SLEDDING MISHAP OCCURS

Esten Rush Sustains Broken Collar Bone Under Automobile.

COLLISION ON THE SOUTH SIDE

Dr. I. B. Echard Was Working Pittsburg Street Coasters When Bob Sled From Crawford Avenue Swept Around Corner

Speeding down the Crawford avenue hill on bob sled at a high rate of speed, Esten Rush, son of Mr. and Mrs. Ira Rush of Pittsburg street, was struck by an automobile and run over Wednesday afternoon. The accident occurred when the boy, in company with Dr. Thomas Echard, Jr., son of the local veterinarian, was coasting. He was thrown from his sled and broke his collar bone. The boy was taken to his home in Pittsburg street and Dr. Echard was called to dress the injuries.

The boy was taken in the machine to the South Side hospital where physicians were in attendance. It was thought at first that the injury would not be fatal, but this morning it was stated he was much better and his condition is now reported as very good.

The boy was coasting down the Crawford avenue hill on a bob sled when he collided with another sled. The boy was knocked from his sled and was rolled in the road by the automobile. The machine was being driven by Dr. Echard, who was on his way to his home in Pittsburg street. The boy was taken to his home in the machine.

Dr. Echard, who was a student at the Pittsburg Veterinary College, was home for the Christmas holidays. He was driving his father's car when the accident occurred. The boy was taken to the South Side hospital where it was found that his collar bone was broken. The injury is not considered very serious.

Young Rush is a student at the South Side High school. He is a member of the Crawford Avenue Sunday school and is well known among the young people of the South Side. The accident has caused much comment among the residents of the South Side, as it is the first accident of a serious character to occur on the Crawford avenue hill since the sled track was laid down last fall. The hill is considered dangerous because of the speed which the sleds attain in coasting down the hill. The hill is considered dangerous because of the speed which the sleds attain in coasting down the hill. The hill is considered dangerous because of the speed which the sleds attain in coasting down the hill.

Yesterday afternoon a number of witnesses to the accident were in the office of Burgess Irvine to protest against the action of the Burgess in ordering the police to prevent coasting on the hill. The witnesses were of the opinion that the boy was injured by being run over by the automobile and not by the sled. The witnesses were of the opinion that the boy was injured by being run over by the automobile and not by the sled. The witnesses were of the opinion that the boy was injured by being run over by the automobile and not by the sled.

Burgess Irvine said that he would not interfere with the coasting on the hill if the sled track could be kept free from automobiles. The Burgess said that he would not interfere with the coasting on the hill if the sled track could be kept free from automobiles. The Burgess said that he would not interfere with the coasting on the hill if the sled track could be kept free from automobiles.

TWO CARS PASS OVER HIM; INJURIES ARE BUT SLIGHT

John P. Blair Had a Narrow Escape From Death in Yards This Morning

John P. Blair, a brakeman, had a narrow escape from being seriously injured in the yards when he slipped and fell between two cars standing on the Baltimore & Ohio tracks at the time of the fire in the Baltimore & Ohio roundhouse. Mr. Blair was unmarried and lives with his parents in this place.

The accident occurred about 7 o'clock this morning. Mr. Blair was in the yards when he slipped and fell between two cars. The cars were standing on the tracks at the time of the fire in the roundhouse. The cars were being moved to the east end of the yards when Mr. Blair slipped and fell between the cars. The cars were being moved to the east end of the yards when Mr. Blair slipped and fell between the cars.

Mr. Blair was taken to his home in the ambulance and was attended by Dr. [illegible]. The injuries were not considered very serious. The injuries were not considered very serious.

SCOTTDALE FARMERS FOR BIG INSTITUTE

Interesting Program for Two Day Event on January 22 and 23.

FOUR STATE SPEAKERS ON

Scottdale Was Not Assigned Any Institute This Year But Their Enterprise and Independence in Coming Were Recognized by State

Scottdale, Jan. 12.—Despite the fact that Scottdale was not assigned any institute this year, the farmers of this district are to have a short institute, which will be held here Wednesday and Thursday, January 22 and 23. The program for the institute has been prepared by the State Department of Agriculture and is a very interesting one. The farmers institute is being held in Scottdale at the request of the Scottdale people who have shown their own independence in coming here. There will be given the best of short institute talks by the best talent in the state. The program is also on the program.

The institute will begin at 10 A. M. on Monday, January 22, with Arthur T. Porter as chairman. There will be no afternoon session. The night session will be a welcome by the mayor, the response by J. W. Fogle, a lecture by Prof. Irving S. Rhoades, and a talk by Prof. Davis will speak on Soil Variation. The afternoon session will open at 1:30 with Edward Wickersham as chairman. Alfalfa will be the topic and S. P. Sutton the leader. Farmer's Use of the Plant which has aroused much interest in the section will be discussed. At 2 o'clock H. M. Dadisman and the State experts will open on the subject under the title of Growing Alfalfa. At 3:30 J. W. Fogle will speak of The Spring Crop and How to Handle It. Prof. Davis and Prof. Schaffner will follow with addresses on The Value of Fertilizer and the Chemical Way of Getting It. D. H. Wyers, of the State man, will come at 7:30 with an address starting in Apple Orchard.

The evening session will open at 7:30 with W. C. Myers as chairman. Mistakes I Have Made will be the topic discussed by Mr. Myers. Seeds will be the topic of the very interesting institute. L. W. Geighey will talk on The Farm Home As It Should Be.

The sessions will open on Tuesday morning at 10 o'clock with L. P. Kelly of Strawberry Culture will be discussed by Mr. Kelly and Mr. Phillips. At 2 o'clock Mr. Wickersham will talk on Cultivation of the Orchard. H. M. Dadisman will talk on Fruit Trees in Memoriam at 10 o'clock. Noon will be taken up with talks on The Model Farm, Production and Selling. The afternoon session will be the last of J. W. Fogle's talks. Prof. Davis will follow with the address on Improvement the Keystone of Agriculture.

The program for Friday afternoon will open at 1:30 with a talk by Prof. Schaffner on Farm Water Supply. Mr. Wickersham will be chairman. The Farmer's Use of Fertilizers will be the topic of the talk by Prof. Davis. The Farmer's Home will be the topic of the talk by Mr. Wickersham. The program will be interspersed with music. The Scottdale and First Hungarian Church schools have been invited to take part in the program. The program is free to the public.

HEART FAILURE SUPERINDUCED BY TUMBLE DOWN STAIR FLIGHT

George Shields, Bartender of Meyersdale, Died at Early Hour Wednesday Morning

MEYERSDALE, Pa., Jan. 12.—George Shields died at his home on Wednesday morning at an early hour. Mrs. Shields died about [illegible] years ago. Mr. Shields was unmarried. He was a native of Meyersdale and was about 50 years of age. He was a bartender for many years. He was a member of the Knights of Pythias, but it was not known that he was a member of any other lodge.

Mr. Shields was found by his wife in the hallway of the house. He had evidently been in the act of leaving the house when he was stricken with heart failure. He had been in his usual health and was not known to have had any trouble with his heart. It is thought that the shock of his death was caused by his fall down the stairs. The funeral will be held tomorrow morning at 10 o'clock. Rev. [illegible] will officiate. The funeral will be held under the auspices of the Knights of Pythias. The funeral will be held under the auspices of the Knights of Pythias.

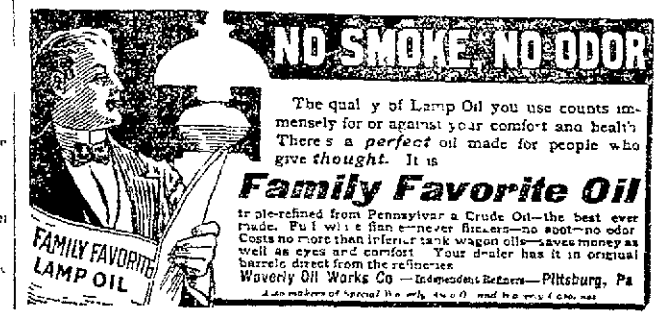

The quality of Lamp Oil you use counts immensely for or against your comfort and health. There's a *perfect* oil made for people who give *thought*. It is

Family Favorite Oil

triple-refined from Pennsylvania Crude Oil—the best ever made. Fill white flame—never flickers—no soot—no odor. Costs no more than inferior tank wagon oils—saves money as well as eyes and comfort. Your dealer has it in original barrels direct from the refineries.

Waverly Oil Works Co.—Independent Refiners—Pittsburg, Pa.

Also makers of Special Wax Oil and Paraffine Oil.

ANDREW CARNEGIE TAKES THE STAND

Appears Before the Stanley Investigating Committee

DISCOURSES ON MANY MATTERS

Believes in Regulation of Trusts; Says Steel Needs No Tariff and Denies Ever Receiving Rebates—Day of Competition Is Past.

WASHINGTON, Jan. 17.—Andrew Carnegie, the famous steel magnate and philanthropist, appeared before the Stanley Steel Investigating Committee of the House last week and for three days occupied the stand. He underwent a severe grilling at the hands of the committee, but proved a willing witness. Mr. Carnegie discoursed on many subjects. He announced his belief that the day of competition is past; that government regulation of corporations is preferable to their dissolution; that the steel industry in this country does not need a protective tariff and that he never received a rebate while in business.

Only after a shrewd battle of wits would Andrew Carnegie admit to the Stanley Committee on Wednesday that the steel industry is dominated by the trust and that the day of competition has passed. The shrewd little Scotchman led the members of the investigating committee a merry chase. Even after an exciting passage with the representatives, Carnegie was inclined to wander. Representative Beall brought out important testimony.

"Dou you believe that the day of competition is over?" queried Beall.

"Yes, I do," Carnegie answered.

"Why has competition ceased?" Beall asked.

"Because the Corporation's representatives have been able to sit down and agreed to fix and maintain prices. This is obvious," said Carnegie.

"How can this be remedied?" was asked.

Here again Carnegie wandered. Finally he declared that the government should regulate maximum prices.

"That system has been successful with the railroads and would be a success with the steel business."

"Don't you believe that it is time that the punitive arm of the law should be invoked and the men who smother competition should be seized by the strong hand of the law and incarcerated?" he asked. "Should he not be held up as an example to millionaires that they may no longer be independent of the law. Is it not time that we decided that ignorance of the law is no excuse?"

"That is a good legal view," said Carnegie, "but I think morally that a man's conscience is clear who can say 'I did not wrong knowingly.'"

Carnegie pleaded for clemency for the ignorant manufacturer. Several times he was cornered but always managed to extricate himself, a philosphical sally saving his face. He declared that no consideration had been given the Sherman law from 1890 on until he left the steel business. He asserted he had never suspected that the men associated with him were violating the law.

"Out of all of the trouble" Carnegie volunteered, "a new condition will arise. There will be a new era in which all classes, capital and labor will be linked together."

Beall wanted to know if Carnegie did not think that it was strange that so many men in the 90's were ignorant of the law and the ironmaster said, "No."

"Don't you think that if the criminal clause of the Sherman law had been enforced some philanthropist would have established a night school to teach the millionaires that law," Beal insisted.

"That is a violent suggestion," said Carnegie. "You might have started a Sunday school."

Mr. Carnegie was brought before the committee primarily to enlighten it on the subject of overcapitalization. In this respect his evidence was rather a disappointment for he insisted that he made a poor bargain when he sold his steel interests to the Corporation for $480,000,000.

In order to fix the value of iron ore in the ground, the witness was urged to put an estimate upon this product and express and opinion whether the valuation placed upon its ore holdings by the Steel Corporation were excessive.

But Mr. Carnegie declined to commit himself definitely upon the subject. However, he admitted that the Carnegie Steel Company had bought the Rockefeller ore deposits on royalty at from 15 to 25 cents per ton, but he said the future value of these same ore beds might have been much greater. Incidentally, he predicted that the price of ore would go up.

Mr. Carnegie was particularly emphatic in his testimony relating to the sale of his property to the United States Steel Corporation at the behest of J. Pierpont Morgan, and told the committee that he wanted to end gossip that he had held out for an unreasonable price.

"Had I known that the Moores were behind that option, which I made on a valuation of $320,000,000," said Mr. Carnegie, "I never would have given it."

"When you gave that valuation of the Carnegie properties," asked Representative Sterling, "did you consider that the earning power of the concern justified it?"

"Yes," said Mr. Carnegie "and I'll tell you why. I was asked to give an option on our property by my partner, Mr. Frick. I gave an option of $250,000,000, but that did not include the H. C. Frick Coke Company, which we later included at $70,000,000, making the total $320,000,000. For such an option I demanded $2,000,000 as an earnest of good faith, and $1,000,000, my share of the $2,000,000 was deposited to my account while I was in Europe, but the other million never was raised."

Mr. Carnegie was asked about the Steel Plate Association, and other pools, which the Carnegie Company was a party to in the late 90's, and which continued until 1904. He said he had known of the existence of pools, but did not know that they were unlawful until many years afterward.

"I never knew anything about the details of those pools," he said. "I knew that such pools existed, but I left the business to my young men. I was abroad much of the time. If I couldn't trust my young men, what could I have done myself?

"As I remember it, the pools were not declared unlawful under the Sherman law, until very recently. Senator Hoar, who had much to do with the framing of the Sherman law, wrote a statement after the passage of that law, that pools were not prohibited by it."

Mr. Carnegie related the history of his retirement from the steel business. He told how Charles M. Schwab, then president of the company, had come to him with a message from J. Pierpont Morgan, asking him if he desired to retire from business and how much he wanted for his properties.

"I told Mr. Schwab that it would depend entirely upon my partners," said Mr. Carnegie. "I was ready to go. Already I had become engaged in arduous work trying to dispose of surplus wealth, and I was willing to retire.

"We went over the estimate, and considered the former option of $320,000,000. Scawab had figures to show that since that was given about two and ha half years before the property had grown in value about $100,000,000. He thought we ought to add that, and I agreed with him. Mr. Morgan accepted that figure."

When asked by Mr. Gardner about the statement made by Senator Oliver that the Carnegie Company received railroad rebates, Mr. Carnegie declared:

"It's astonishing how suspected an honest corporation can be. I never received a rebate that I know of in all my life."

Mr. Carnegie then related how he had fought the Pennsylvania railroad because of a discrimination in rates against him, how he had interested the Vanderbilts in a project to erect a competing road to the East, and how the Vanderbilts had "gone over to the enemy" ending the project.

Mr. Carnegie declared that, instead of the Carnegie Company having received rebates, as a matter of fact, he had forced the Pennsylvania by threats to build competing roads to agree to give him rates as low as those given competitors.

Carnegie lined up with the anti-trust views of Theodore Roosevelt as against the trust dissolution plans of President Taft in the hearing before the Stanley Committee on Thursday. The little ironmaster indulged in several lengthy arguments as to the theory of controlling the trusts and with enthusiastic gestures declared for the control and regulation of the large trusts units by the government.

"In the solution of this trust problem," said Carnegie, "there are two ideas in this country. One is the idea of President Taft that these big corporations be broken up and dissolved and the other as expressed by former President Theodore Roosevelt as existing under the law, we should look to the recognition of these large units under careful, close governmental regulation."

"In which of these classes do you find yourself?" he was asked.

"I know the views of Roosevelt and I agree with them," the witness answered. "I think for the present that we should allow the large business organizations to continue. You should pass laws regulating the trusts and then see what other legislation is needed."

"Do you believe the Sherman law should be repealed or that it should be strengthened to hasten the dissolution of these corporations?"

Carnegie was not in favor of strengthening the Sherman law.

"Do you believe the dissolution of the Steel Trust would reduce the price of steel?" asked Representative Gardner.

"I do not," answered Carnegie, "the only way to do that is to give the government power to regulate prices."

It was observed in the examination that the witness did not attempt evasions. It was assumed that the ironmaster had adopted the more willing attitude as the result of a conference which he had last night with Senator Root and the two Reeds, the father of Carnegie's personal Counsel and the son, Counsel for the Steel Trust before the Committee.

The ironmaster was given an uncomfortable half hour by Representative McCulloughy and he is to be recalled again today, though he urged that he be permitted to conclude his testimony yesterday.

"Was Philander C. Knox counsel for the company between the years of 1896 and 1900?" asked McCulloughy.

Mr. Carnegie whispered to Mr Reed and then answered he was.

"During all that period did Mr. Knox or any of your counsellors ever advise you of the existence of the Sherman anti-trust law, passed in 1890, and that pols such as your company participated in were unlawful?"

"I never heard a word from any of them," said Mr. Carnegie, "and I don't think they understood that the Sherman law had anything to do with our business. I had heard somewhere of the Sherman law, but thought it applied only to railways."

"Wasn't it the duty of your legal advisers to keep your company advised as to the laws passed by Congress?" Mr. McCulloughy asked.

"I suppose that they would consult with the officials of the company," was the reply. "I never was an official."

"Then you were left in absolute ignorance as to the effect of the Sherman law?"

"Yes, sir."

"Mr. Carnegie," Representative McCulloughy continued, "did you recommend to President McKinley, after his election in 1900, that the same attorney, Philander C. Knox, who left you in blissful ignorance all those years about the effect of the Sherman law, be appointed Attorney General of the United States?"

Mr Carnegie looked at his questioner for a moment in amazement. He started to speak, and then turning suddenly to Attorney Reed, he exclaimed: "Did I Judge?"

Mr Reed, almost in a whisper, and with a smile on his face, replied: "Yes, you wrote a letter to the President about Knox's appointment."

Before the ironmaster was quizzed as to his views on the tariff, several members of the committee heckeled him about the ignorance of his partners and himself about the laws.

Mr. Carnegie flatly told the committee that he believed there was no necessity for a protective tariff on steel. He said in the infancy of the industry it was needful, but that infancy had been outgrown long ago.

"I have consistently advocated reduction in the tariff before Congress," he said, "and I told President McKinley just before he went to Buffalo to make his reciprocity speech in 1901 that America needed no tariff on steel. I would make an exception of needles, because that is a great business and as yet we make none in this country, so far as I know."

Mr. Carnegie explained that this country need not fear foreign importation of steel in case of free trade.

Mr. Carnegie gave the committee several illustrations of his power to get business when he was in the steel market.

"Why, take rails, for instance," he continued. "I had many close friends in the railroad business. I remember once the Union Pacific had asked for bids for 70,000 tons of rails and the bids were to be opened at Omaha. All my competitors were out there. I walked over to Sidney Dillon of the Union Pacific, in New York. I had done the Union Pacific a favor once, got them a loan of something like $600,000 in Philadelphia and then elected me and George M. Pullman directors.

"I told Dillon about the bids and asked him if the Carnegie rails were satisfactory. He said they were. I said, 'I want the Union Pacific to do business with me and I'll give you the lowest price.' He said, 'All right Carnegie' and I got the 70,000 tons contract."

Mr. Carnegie was questioned at length about the price of steel rails, the committee seeking to establish if possible whether $28 a ton for rails was a fair or unfair price, or the price for which they have sold since the organization of the steel trust.

Representative Gardner, of Massachusetts and Mr. Carnegie had a tilt, Mr. Gardner becoming quite agitated and Mr. Carnegie refusing to be flustered.

"Do you believe $28 a ton a reasonable charge for steel rails at the present time?" demanded Mr. Gardner.

"I think it is a liberal price."

"Would $25 be a fair price?"

"I don' want to sit here as a critic on my successors."

"Was $28 a reasonable or unreasonable price for rails when you left the business?"

"I would like to ask my counsel a question," Mr. Carnegie replied. "I think your questions are a bit unreasonable."

"Mr Carnegie, in view of the examination of the last two days," said Mr. Gardner emphatically, "I do not think I am unreasonable. It seems to me that you are reluctant to answer questions which are of interest. You were unable to tell us about the steel plate pools, you could tell us nothing about the book value of your properties and now when we ask you about what you thought a fair price of rails you turn to your counsel for advice."

"I turn to my counsel because at that time there might have been a boom in rails and the price had been upped," said Mr Carnegie. "I do not think $28 an unreasonable price. If there was a boom the price would have been higher.

"I was in the business of making money and wanted the highest price I could get. If I wanted to sell for $50 and the consumer was satisfied to buy at that price, that would be unfair, would it?"

Andrew Carnegie concluded his testimony on Friday. He admitted that in 1900 he had contributed $15,000 to oppose the policy of imperialism and the annexation of the Philippines, assailed Wall Street and branded "stock jobers as parasites," urged the Roosevelt policy in preference to that of President Taft in dealing with the trusts, and asked Congress to consider carefully that problem.

"Mr. Carnegie," asked Chairman Stanley, "in the organization of the Carnegie Steel Company of New Jersey, why did you divide your stock into $1,000 shares?"

"To keep them off the stock exchange," was Mr. Carnegie's quick reply.

"Why did you want to keep them off the stock exchange?"

"Because I did not believe in stock jobbing. Because I did not wish to have my partners in business tempted to speculation. I never in my life bought or sold a share of stock on the speculative market."

"Do you believe that a corporation should by law be given the right to buy and sell its own stock on the Stock Exchange?"

"That is a new question," Mr. Carnegie answered, hesitatingly. "I've never heard it raised before. I would like to think that over and write you a note of views."

"Do you believe it a safe policy in the interest of shareholders who do not gamble, and do not believe in it, for it to be possible that any corporation might gamble in its stocks?"

"I am against all stock gambling."

Representative McCulloughy somewhat confused Mr. Carnegie with a fire of questions seeking to show that a plan was formulated to organize the United States Steel Corporation before Mr. McKinley was elected President in 1900 and that the deal was consummated soon after his election. He brought out the fact that Carnegie had told McKinley to have nothing to do with imperialism or the acquisition of the Philippines.

"In fact, were you not very much opposed to the policy of imperialism?"

"Yes, I was; and I asked Mr. McKinley not to have anything to do with it. I was opposed to the acquisition of the Philippines."

"Didn't some of the Morgan people come to you and tell you that it was necessary to elect McKinley in order to form this United States Steel Corporation?"

"No such thing ever occurred," Mr. Carnegie replied shortly.

"It is only my private opinion," he said, as he smiled the Carnegie smile, "and I would not say this for publication, but it has always been a source of wonder to me that the steel corporation, instead of going to Gary, Ind., to build their new works and spending twice as much money, did not carry out my Connecticut plans. If they had, I know the United States Steel Stock would be much more valuable than it is today."

Chairman Stanley told Mr Carnegie of intimations that he was about to be enmeshed by Morgan, Gary, Gates and a gigantic competive combine against the Carnegie Steel Company just before the steel corporation's proposal was made and suggested that there were reports current that he was a sick man, who could be easily induced.

"Well, I was still able to take sustenance," said Mr. Carnegie, "but they approached me at a good time. I had already formed a determination of my career. I had determined that I would not spend my old age in making more dollars. I had all the money I wanted and I demonstrated that some time before, when the Moores sought an option on the works and I had left it to my partners to decide."

The Committee led Mr. Carnegie into a discussion again of the time the Moore brothers, W. H. and J. R., sought an option on his plant, when his partner H. C. Frick conducted the negotiations and Mr. Carnegie demanded $2,000,000 for the option because the names of the prospective purchasers were not disclosed. It was brought out that his partners, Frick and Phillips, were interested themselves in the option which eventually failed.

He said Mr. Schwab was correct in saying that while they could make pig iron cheaper in Birmingham, there were not available ores in that district not already controlled by present manufacturers.

Representative Gardner said the Steel Corporation's cancellation of the Hill lease of the Great Northern ores would be a basis for one new company.

"It is my opinion," said Mr. Carnegie, "that the United States Steel Corporation is giving up these ores for no other reason than that they have come to the conclusion it is an unprofitable investment."

The committee served a subpena on Judge J. H. Reed of Pittsburg, Mr Carnegie's counsel and president of the Steel Corporation's Union and Pittsburg & Bessemer and Lake Erie railroads. Judge Reed was present Secretary of State Knox's partner. As counsel for the Carnegie company in 1899-1900, when the company is declared to have been party to illegal pools.

USE COKE "BREEZE"

Scotch Concern Is Making Brick out of Waste Material.

The great heaps of refuse to be seen adjoining coal and iron pits throughout Scotland, which have always been looked upon as useless waste product, are now found to be valuable in the manufacture of bricks. The new industry has recently been started in Glasgow for the utilization of "coke breeze." This "breeze," mixed with Portland cement, produces a "fireproof partition," made in the form of slabs varying in size from 2 feet to 3 feet 6 inches in length, and one foot in breadth, and in thickness from 1 to 4 inches. These dimensions can be increased if specially desired.

When built in inside partitions of buildings, the addition of a coat of lime and putty or sand finish gives a perfectly smooth surface. The partitions are absolutely fire and vermin proof. They have the quality of thoroughly deadening sounds and can be built on floors without beams or other structural detail. The material has been taken up and approved of by Glasgow architects. It has been used in various important buildings in Glasgow and elsewhere, and has given complete satisfaction.

Arrangements are being made for shipments to South Africa, where it is thought it will ultimately be in great demand. It is considered that this is an article that could be used in the building trade of the United States with great advantage, and it is not unlikely that an arrangement may be made for its manufacture there. The price in that case would be cheaper than ordinary building material, and this fireproof partition has many and valuable qualities absent in partitions built with ordinary material.

The price per square yard obtained in Glasgow by the manufacturers for the various thicknesses are as follows: Four inches, 71 cents, 2½ inches, 60 cents, 2 inches, 45 cents; 1½ inches, 37 cents.

INCREASES CAPITAL.

Keystone Tube Work's Files Certificate at Dover, Del.

A certificate was filed at Dover, Del., on Thursday for an increase in the capital stock of the Keystone Tube Works of Connellsville from $200,000 to $300,000. The company is incorporated under the laws of Delaware.

The concern was incorporated November 4, 1906 with I. W. Bollinger of Pittsburg, Charles Guyer and S. Brinton of Wilmington, Del., as incorporators.

The company has prospered materially since the erection of its plant here and has been running full time. The additional stock was issued some months ago but the certificate has just been filed.

Subscribe for The Weekly Courier. Only $1.00 a year in advance.

The Connellsville Manufacturing & Mine Supply Company,

CONNELLSVILLE, PA.

Sole manufacturers of the Lepley patents and designs, covering a full line of Modern High Grade Mine Equipment Machinery

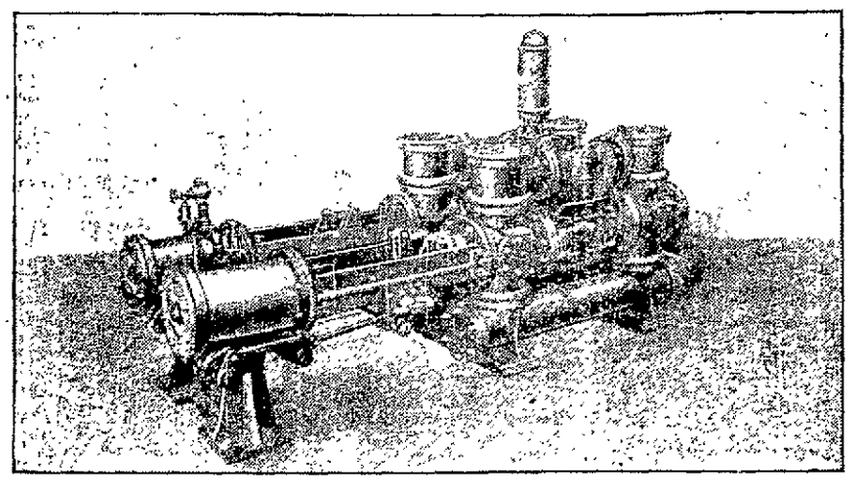

We have the largest and best equipped mine equipment plant in Western Pennsylvania, fitted exclusively for the production of a high grade product. We manufacture

PUMPS.

ENGINES.

FANS.

Air Compressors.

Steel Hoisting Cages.

STEAM, COMPPESSED AIR OR ELECTRIC.
SINGLE, DUPLEX OR TRIPLEX PATTERNS.
WOOD LINED, BRONZE OR CAST IRON FITTED.
FOR MINE, TANK OR MILL SERVICE.

HOISTING, HAULING OR STATIONARY.
FIRST MOTION OR GEARED.

HEAVY STEEL PLATE CONSTRUCTION FOR HIGH DUTY SERVICE.
BLOWING, EXHAUST OR REVERSING.
DRIVEN WITH PLAIN SLIDE VALVE, PISTON VALVE or CORLISS ENGINES.

SINGLE OR DUPLEX PATTERNS.
SIMPLE OR COMPOUND.

PLATFORM AND SELF DUMPING.
LARRIES, SCREENS, CHUTES, BULL WHEELS, HEAVY GEARS AND SPECIAL MACHINERY.

We manufacture none but the highest grade machinery, using only the best materials to be found in the market in its construction.
We are also prepared to accurately duplicate promptly any part of any of our machines.
Your inquiries will receive prompt and satisfactory attention.

If You Have a Printing Want

WE WANT TO KNOW WHAT IT IS

Putting out good printing is our business, and when we say *good printing* we don't mean fair, but the best obtainable. If you are "from Missouri" give us a trial and we will

Show You

H. M. Crawford. L. C. Mechling. E. L. Zearley

Fayette Engineering Co.

Civil, Mining and Consulting Engineers.

Mine and land surveys of all kinds. Plans, estimates and Superintendence of construction of complete coal and coking plants, railroads, water works, city paving and sewerage, etc. Examination and reports on coal lands and mining properties.

Specialties: Coal and Coke Plants.

ELECTRIC BLUE PRINT DEPARTMENT.

501-2 First National Bank Bldg. Bell and Tri-State Phones 248
UNIONTOWN, PA.

Established 1859. Incorporated 1894.

Jos. Soisson Fire Brick Co.,

MANUFACTURERS OF

High Grade Silica and Fire Clay Brick

For Coke Ovens, Furnaces, Glass Houses and Cupolas. Special Shapes on Short Notice. Tile and Ground Clays.

Annual Capacity of Combined Works 60,000,000

Works:		Analysis of Silica Brick.	
Volcano	B. & O. R. R.	Silica	95.10
Moyer	P. R. R.	Alumina	2.16
Davidson	B. & O. and P. R. R.	Iron Oxide	.60
Layton	B. & O. R. R.	Lime	1.80
Kingston	L. V. and P. R. R.	Magnesia	.15

MAIN OFFICE: CONNELLSVILLE, PA.

KIER FIRE BRICK CO.

Manufacturers of Silica and Fire Clay Brick.

Bee Hive and Long Ovens

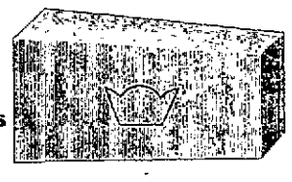

Bi-Product Ovens

OFFICE, Pittsburgh, Pa.

Works—Childs, Pa., P. & L. E. R. R. Yough Div.
Salina, Pa., P. R. R. Conemaugh Div.

ESTABLISHED 1845.

Wm. Glyde Wilkins, C. E. Wilber M. Judd, C. E.
Jos. F. Kunz, Arch't.

THE W. G. WILKINS CO., CIVIL AND MINING ENGINEERS.

Rooms 902 to 913 Westinghouse Building, Pittsburg, Pa.

SPECIALTIES--COAL & COKE PLANTS

The following is a partial list of Coke Plants for which the W. G. Wilkins Co. have been the Engineers:

	Ovens.		Ovens.
Hecla Coke Company, Plants 2 and 3	800	U. S. Coal & Coke Co., Plants 1, 2 and 3	950
Oliver & Snyder Steel Co., Plants 1, 2 and 3	1,108	Cascade Coal & Coke Co., Tyler and Sykesville Wks.	600
Austin Coal & Coke Co., Plants 2 and 3	420	H. C. Frick Coke Co., Yorkran, Shoaf and Bitner	1,000
Colonial Coke Company, Smock	100	Struthers Coal & Coke Co., Fairbank Works	160

PITTSBURGH, PA., and CONNELLSVILLE, PA. Second National Bank Building.

JAMES B. HOGG

M. AM. SOC. C. E.

CIVIL AND MINING ENGINEER.

Municipal Improvements, Water Power Development, Reinforced Concrete Structures, Railroad Locations, Development of Coal Properties, Examinations, Reports and Designs.

GENERAL MAP
OF THE
BITUMINOUS COAL FIELDS
OF PENNSYLVANIA. 1909-10.
BY BAIRD HALBERSTADT, E. C. S.

Showing the location of the mines, and giving the names and postoffice addresses of the Operators.

With which is combined a Geological, Railway and Waterway Outlet Map of the entire APPALACHIAN COAL FIELD from Pennsylvania to Alabama, giving the location and extent of all the Coal Districts.

Mounted, ready for hanging (5 feet by 4 feet)....$6.00
Mounted, bound in cloth (5 inches by 9 inches)..$6.00

SOLD BY

THE COURIER, CONNELLSVILLE, PA.